Forecast—Sunny; cloudy in evening; milder (Details on Page 2)

The Daily Colonist.

Don't forget to put the clock forward one hour tonight

Vancouver Island's Leading Newspaper Since 1858

NO. 115—NINETY-FOURTH YEAR — VICTORIA, BRITISH COLUMBIA, SATURDAY, APRIL 26, 1952 — 7 CENTS DAILY 10 CENTS SUNDAY — 22 PAGES

Four Crewmen Killed in Crash At Summerside

Eight in Lancaster Injured At R.C.A.F. Eastern Base

SUMMERSIDE, P.E.I., April 25 (CP)—Four members of the R.C.A.F. were killed today when a four-engine Lancaster bomber crashed and burned while coming in for a landing at the air force base here.

Of the eight other occupants, five were severely injured and three suffered minor injuries. A member of the Summerside ground crew received slight injuries while engaged in rescue work.

Names of the dead and injured were withheld pending notification of next-of-kin.

The crash, bringing to 12 the number of service air deaths in the Maritimes in a little more than a week, occurred as the big plane was returning from a routine flight to Goose Bay, Labrador.

The crash, apparently caused by the Lancaster overshooting the runway, occurred a few minutes before Defense Minister Brooke Claxton's plane was due to take off from the field for Charlottetown.

Mr. Claxton was making a routine visit to the base.

Two navy Avengers apparently collided and crashed into the sea off southwestern Nova Scotia last Thursday, killing all seven crew members.

Another Avenger crashed Thursday shortly after taking off from its Shearwater base, near Halifax, and its pilot was killed.

Ringleaders Still Face Prosecution

JACKSON, Mich., April 25 (CP)—A state prosecutor said today that leaders of the southern Michigan prison riot will be prosecuted, although correction department officials have pledged there would be no reprisals against the mutineers who held out for four days.

At the same time the young psychologist who negotiated Thursday's surrender drew a public rebuke from Governor G. Mennen Williams for congratulating the rebels.

An assistant state attorney-general, Harry W. Jackson, said the rebel leaders will be prosecuted for rioting, damaging property or even kidnapping if the evidence points to their guilt. Most of them are already serving long terms.

On Governor Williams's orders an official reprimand was given to Dr. Vernon Fox. As assistant deputy warden at the prison in charge of individual treatment, Dr. Fox has become a trusted friend of many of the 6,500 prisoners.

The mutiny ended Thursday when the 170 rebel convicts gave up their fortress cellblock 15, and freed eight guards held as hostages.

Governor Williams said Dr. Fox had done "magnificent work" in bringing about the mutineers' surrender and in sparing the lives of the hostage guards.

"Except for this fact," said the governor, "his choice of language in his address to the inmates would be utterly inexcusable."

BULLETIN

Two people were treated for shock and injury following a head-on collision in Esquimalt last night.

J. Stevenson, 2634 Curry, was treated for leg injuries at St. Joseph's Hospital after the car he was driving was in collision on Esquimalt Road, near Dunsmuir, with a car driven by Henry Matte, 1011 Dunsmuir. Mrs. Matte was treated for shock.

Juliana Sees Future For Dutch Immigrants

OTTAWA, April 25 (CP)—Queen Juliana said tonight that Dutch immigrants have a future in Canada if they show "real pioneering blood" and are prepared to make "certain sacrifices."

"Immigration is decidedly not for people who have no backbone," the queen said after completing a two-day tour of Dutch settlements in Ontario.

"Please don't consider this as being meant as a discouragement for those who wish to emigrate. If one can push through the initial problems — and that is what each of the immigrants to whom I spoke told me—then there is certainly a future for the Dutch in Canada."

She recalled her visit Thursday to the H. C. Jeffries' farm near Hamilton, and said Dutch farm hands there were "lucky people." Working conditions there were considered excellent.

But the queen did not believe that Mr. Jeffries was hiring Dutch workers simply "out of sympathy for them."

"It certainly means business for him and this is the way it should be—for immigration should never become charity."

She believed the Dutch immigrants she saw during the two-day tour were fashioning a good life. However, there were one or two problems.

"The housing conditions as I found them often were not ideal, but this is part of the initial pioneering stages."

House Favors Holiday Shift

OTTAWA, April 25 (CP)—The Commons, after considering the matter for two sessions, agreed tonight that Queen Victoria's birthday should always be celebrated on a Monday, rather than on whatever day May 24 happens to fall.

However, this year the holiday will be celebrated May 24, a Saturday.

The Commons accepted a bill sponsored by J. L. MacDougall (L., Vancouver-Burrard) after one final amendment, which made it clear that the holiday will be celebrated on the last Monday immediately preceding May 25.

The bill now goes to the Senate.

Royal Roads Class Graduates

Major-Gen. W. H. S. Macklin, adjutant-general of Canadian army, was inspecting officer at yesterday's graduation of more than 60 senior officer cadets at Canadian Services College, Royal Roads. Here he is pictured with Cadet Wing Cmdr. J. A. Marshall, of Caster, Alberta.

Highest honors of the entire graduation ceremony went to Air Force cadet Marshall, 20. He was the cadet officer in charge of yesterday's parade; winner of the Governor-General's Silver Medal—presented annually to the second-year cadet proving himself academically most proficient in his year, and of the H. E. Sellers Telescope, for his work as cadet wing commander of his year. Here he is seen with his proud parents, Mr. and Mrs. T. A. Marshall, and attractive Miss Margaret Coverdale, of 1803 Davie Street, Victoria.

The Commandant's Cup, awarded annually to the senior officer cadet proving himself outstanding in athletic ability and sportsmanship during his year, was won by Air Force cadet John E. Czaja, of Winnipeg. Here he receives the cup from General Macklin.—(Colonist photos by Bud Kinsman.)

Premier Hints Tax Increase

NEW WESTMINSTER, B.C., April 25 (CP)—Premier Byron Johnson hinted tonight taxes might have to be increased if "co-insurance" charges in British Columbia's compulsory hospital insurance scheme are abolished.

The premier addressed a Liberal rally here in opening his six-week campaign leading to the June 12 provincial general election. He made no mention of the B.C. separate schools dispute.

Mr. Johnson's speech dealt entirely with the Liberal party platform, formulated at a two-day convention which ended Thursday in Vancouver.

The convention overrode the premier's recommendation that co-insurance be retained and voted for its abolition at the next session of the legislature. The hospital scheme requires each family to pay $42 a year and a single person $30. In addition, there is a charge of up to $35 for the first 10 days in hospital. This last charge is known as co-insurance.

"I suppose some of you think I've had a rough ride," the premier said. "Well, maybe I have."

"But some other way will have to be found to make up for co-insurance. (Estimated at about $2,500,000 a year.) There is no magic way. It takes dollars and cents. When you remove one way to finance, you create a problem to find another way. It is not simple."

He said that when social service charges were increased, taxes might have to be increased to pay for them.

He had disagreed with the convention's recommendation on co-insurance but "we live in a democracy and what man can say he can force his will on a political convention?"

He said his party would continue to encourage investment in B.C. industrialization.

Contractors Accept Report

VANCOUVER, April 25 (CP)—General Contractors' Association in executive session today accepted a conciliation report on wage demands of close to 3,000 Vancouver and New Westminster carpenters.

Churchmen Step Up

Dr. Harold E. Sexton, left, and Dr. George R. Calvert yesterday were elevated in positions of the Anglican Church. Dr. Sexton was elected Archbishop and Metropolition of British Columbia by House of Bishops meeting at Vancouver. Dr. Calvert was consecrated fourth Anglican bishop of Calgary. He was formerly dean of Christ Church Cathedral here.

Dr. Harold E. Sexton Elevated To Post of Archbishop of B.C.

Dr. Harold E. Sexton of Victoria, Bishop of Columbia, last night was elected Archbishop and Metropolitan of British Columbia.

His election was confirmed by the Anglican House of Bishops, meeting in Vancouver. He is the first occupant of the Mother Diocese to be raised to this dignity.

He previously had been acting metropolitan of the Ecclesiastical province of British Columbia in his capacity as senior bishop.

He has been Bishop of Columbia since 1936 and was Bishop-Coadjutor during the previous year.

Most Rev. Archbishop Sexton was educated at St. Peter's College, Adelaide, and Keble College, Oxford. He is also a graduate of Trinity College, Toronto.

OTHER POSITIONS

Before coming to the province in 1935, he was vicar of the London parish of All Saints, Upper Norwood. He also had been assistant priest at the Church of St. Margaret, Westminster.

The archbishop is said to be the most traveled of all Canadian bishops, having visited extensively in every continent, as well as serving as a chaplain during the First World War.

The new metropolitan will be installed at Christ Church Cathedral here Sunday evening by Right Rev. F. Standord, Bishop of Cariboo.

Eleven visiting bishops are expected to attend the ceremony.

In the morning, the new Bishop of Yukon, Rev. T. Greenwood will be consecrated in the Victoria cathedral.

Archbishop Sexton is expected to remain in Victoria.

Lumber Operators Propose Wage Cut

Loss of Traditional Markets Among Many Reasons Given

VANCOUVER, April 25 (CP)—British Columbia coastal lumber operators today proposed a 10 per cent wage cut for many of their 32,000 employees.

The proposal was the answer of some 165 operators to demands of the International Woodworkers of America (C.I.O.-C.C.L.) for a 35-cent-an-hour wage increase.

Current basic rate is $1.29½ an hour. The contract expires June 14.

The companies' proposal made through its negotiating company, Forest Industrial Relations Ltd., which met union representatives today, calls for a 12½-cent-an-hour reduction for all employees in manufacturing units, 10 per cent reduction for all shingle mill employees, and reduction of wages in Victoria millwork factories represented by the union to bring them in line with the scale in effect in Vancouver factories also represented by the I.W.A.

(A majority conciliation board award in which no unconditional wage increases are recommended, was given 3,000 upper Vancouver Island and Mainland carpenters Thursday.)

John Billings, manager of Forest Industrial Relations, cited these reasons for the companies' stand on wages:

"Today, prices for logs, lumber and shingles are seriously below those of a year ago. Costs, including wages, are still at peak levels.

"Only a false conclusion can result from quoting last year's profits of a few large, highly integrated companies as evidence that high rates of earnings exist generally in the industry today.

"Traditional overseas markets, mainly the United Kingdom, lack dollars to buy our lumber.

"We have lost the exchange premium of five to 10 per cent formerly coming to us on sales in U.S. markets and now are paid in U.S. dollars that are worth 98 cents to us. This is costing the forest industries of B.C. millions of dollars a year.

"Railway freight rate increases have made it impossible for B.C. to sell common dimension lumber competitively in formerly important Canadian markets east of the Rockies."

Strike Threat Arises

PORTLAND, April 25 (AP)—A strike threatened in the Pacific Northwest Douglas fir industry today after negotiations for a new contract between the International Woodworkers (C.I.O.) and the Lumbermen's Industrial Relations Committee collapsed.

The negotiations were between the union and three employer groups, but A. F. Hartung, union president, said results of the collapse could affect 42,000 workers.

The union has already given its officers authority to call a strike. Today Mr. Hartung said the strike will begin at midnight Monday unless agreement is reached.

Spokesmen for the L.I.R.C. said employers had offered the union a 7½-cent hourly wage increase, three additional paid holidays—making a total of six—and a six-cent night differential.

The union wants an employer-paid health and welfare plan which would cost about nine cents an hour. This was rejected.

Couple Held After Holdup In Edmonton

EDMONTON, April 25 (CP)—City police said tonight a man and wife will be charged tomorrow with "armed robbery" in connection with the Thursday noon-hour holdup of a city branch of the Bank of Toronto.

The suspects—Edward C. Beck, 30, and wife "Bobby," about 35, both of Edmonton—were arrested by R.C.M.P. about 5 p.m. at a roadblock near Leduc, 16 miles southwest of Edmonton. They were brought here tonight under police escort.

Police said the Becks, both with police records, were arrested after city police advised the R.C.M.P. of the license number of the suspects' car.

The bank was robbed shortly after noon Thursday by a gunman who entered the bank while a woman companion waited at the wheel of a getaway car. Between $2,000 and $3,000 was stolen.

Service Cadets Graduate At Royal Roads College

There was a chill in the fresh wind sweeping in from the open sea, but there was warmth in the hearts of more than 60 officer cadets who yesterday graduated from their second term at the Tri-Services College at Royal Roads.

"At this college, a high standard is expected . . . and I am not disappointed," remarked Maj.-Gen. W. H. S. Macklin, adjutant-general for the Canadian Army, who served as inspecting officer. He paid tribute to the smartness of the cadets, their appearance and parade ground performance, and to the college staff.

The graduating class represented Canada's three armed forces: 18 navy, 21 army, and 27 R.C.A.F. During the summer months they will receive practical training with their respective branches, then continue with academic studies at Royal Military College, Kingston, Ont.

Several hundred relatives and friends of the graduating officers-of-tomorrow were officially welcomed to the ceremony by Group Capt. J. B. Millward, commandant of the Canadian Services College.

Gerald J. Martin, of Duncan, was the only Vancouver Island man among the graduating class.

A number of high-ranking officers of all forces attended the afternoon program. Among them were Vice-Adm. E. R. Mainguy, chief of naval staff; Rear Adm. W. B. Creery, Flag Officer Pacific Coast, and Air Vice-Marshal F. G. Wait, air member for personnel, R.C.A.F. headquarters, Ottawa.

The United States Navy was represented by Rear Admiral A. E. Smith, commandant of the U.S.N.'s 13th Naval District at Seattle. He and Mrs. Smith are visiting the area as guests of Admiral and Mrs. Creery.

It was the first time since the college became a tri-service centre that an army officer had served as inspecting officer.

Music for the ceremony was provided by the band of H.M.C.S. Naden.

Immediately following graduation ceremonies, a group of the officer cadets presented a physical training display.

Gen. Macklin told the cadets: "You are starting your military careers at a menacing time in the history of the world . . . a time when Russian imperialism looms on the horizon . . . with Communist agents everywhere . . . like weasels boring into the very core of our way of life."

"Take a great pride in your profession," he continued, "but remember that eminence is not gained unless it is earned. Remember, too, that as officers you will have to treat your men with respect in order to gain their respect."

Six cadets were presented with special awards, presented to leaders in various academic and athletic fields.

Feeling Grows River Floods Now on Wane

DUBUQUE, Ia., April 25 (AP)—Optimism that the great Missouri flood has done about all the damage it's going to do swept over the Mississippi river-front today.

The long, flat crest of the flood was passing Dubuque, where a 22.7-foot reading was taken this morning. But towns as far downstream as Canton, Mo., expressed confidence that little more flood damage will occur.

The feeling was that Kansas City, where the river crested just a shade below 30.7 feet, was over the hump. And the river was reported falling, rather than rising, as far downstream as Waverly, Mo., 30 miles from Kansas City.

U.K. Scientists Plan Telescope

MANCHESTER, England, April 25 (Reuters)—Manchester University scientists are planning to build the world's biggest "radio telescope", a device consisting mostly of aerials which will enable it to pick up radio-type impulses from invisible "radio stars" and plot their positions.

No New Light on Case Of Mystery Immigrant

R.C.M.P. Assistant Commissioner C. E. Rivett-Carnac, officer commanding the R.C.M.P. in British Columbia, said here last night he could throw no light on the case of an Austrian immigrant reported under heavy guard at the immigration hall in Vancouver.

A Vancouver newspaper said the mystery man arrived in Vancouver several days ago by boat and was understood to have arrived from Europe.

No details were given by Superintendent Leopold, who confined comment to the fact "the case concerns an Austrian," the newspaper said.

NO COMMENT

"Anything further must come from immigration authorities," he told reporters.

Superintendent D. N. McDonald, head of the Pacific district, immigration department, gave a blunt "No comment," when questioned on the case.

At Ottawa, officials said they believed the case to be a routine one, involving an inquiry into whether or not the immigrant entered Canada legally.

Talks to Resume

MUNSAN, April 26 (Saturday) (AP) — The Communists today agreed to meet the U.N. command in a full-dress Korean truce session at Panmunjom Sunday.

The meeting, first since mid-February, will begin at 11 a.m. (6 p.m., P.S.T. Saturday).

The Allies Friday asked for the plenary session in a move to ease the crisis brought on by the Allied refusal to forcibly return to the Reds 67,699 out of 116,699 military prisoners.

The Reds agreed to the Allied request in a note delivered at a Panmunjom meeting Saturday.

They broke off Friday, in a flood of angry denunciations, the secret talks of the last month on prisoner exchange.

Inside Today

	Page
World News Review	3
Winch Launches C.C.F. Saanich Campaign	8
All Going Well in Navy	22
★ ★ ★	
COLONIST PHONES	11
Astrology	21
Bobby Sox	15
Classified	13
Comics	21
Crossword	21
Contract Bridge	20
Editorials	4
Financial News	6
G. E. Mortimore's Column	2
Life's Like That	16
Oddities	3
Radio Programs	13
Social	12
Sport	8, 9
Television	13
Theatres	20
Uncle Wiggily	21

ALL ABOARD

With G. E. Mortimore

"Literally thousands of secretaries and other office workers are planning a three to six weeks' trans-Atlantic holiday instead of [illegible] two weeks' vacation, but haven't yet told their bosses," says the magazine People Today. "By the looks of things, offices will be in an awful snafu by July."

The reason for this mass movement, the magazine says, is the new low rate card for tourist fares which the air lines are putting out. You can fly to Ireland and back for the paltry sum of $433.80.

The magazine was talking about "secretaries and other office workers" in the United States only, of course. All I can say is that the office workers must be doing well down there. They must be getting into the loggers and truck drivers' pay bracket.

How many office workers do you know who can afford to spend $433.80 on fares alone and take six weeks' holiday? If you can find one, tell me. I'd like to borrow a few bucks from her until pay day.

* * *

I am getting very tired of all the breast-beating and yelling about Our Great Canadian Boom and Our Great B.C. Boom. Who is making money out of it?

So the Canadian dollar is worth a couple of cents more than the American dollar. What use is that to anyone who doesn't possess enough Canadian dollars to live on in the first place?

Most of the people I know are not only failing to put any money in the bank but are slipping behind every week and every month until they are a long way in debt.

I am not speaking of the dollar-drunkards who buy refrigerators, cars and washing machines on credit and squander their money on steaks and roasts at every meal and glossy furniture to impress the neighbors.

I mean the people who try earnestly to live within their means, pay cash whenever possible, and break their hearts trying vainly to save even two or three dollars a week. Believe me, there are tens of thousands of people like that.

* * *

I am also getting tired of governments which claim credit for the Great Boom. If it exists (and I suppose it does, because so many experts keep assuring us so), governments did as much to bring it about as my Aunt Martha.

No jack-in-office put the minerals underground or the water power in the rivers. If any jack-in-office says he did, he is a rogue or a fool. And since those riches are there, they will sooner or later be drawn out, with his puny help or in spite of it.

Most of all I am getting tired of phony economists who apologize for the blunders of their political masters with a line of cute whimsy and five-dollar words that aren't worth an inflated peso. While real economists doubt and disagree, these gentry profess to tell us what is right and wrong. All the economics they know could be found in a first-year college text-book.

* * *

Anyway, good luck to those American secretaries who are planning $1,000 holiday jaunts this year. They are making more money at this moment than their Canadian counterparts ever dreamed about. And if any Great Canadian Boomer retorts that this is the country of the future, I am prepared to hit him on the head with an aluminum ingot. "Take the cash and let the credit go."

Junior High Band Gives Lively Program

A lively program of some 24 numbers — everything from a Chopin etude to Chattanooga Shoe Shine Boy — was presented to nearly 700 people last night by the band of S. J. Willis Junior High School.

Bandsmen, 60 of them, with an average age of 14, were divided into a concert group and a dance band, both under direction of C. H. Denike, music teacher.

The band had a little difficulty in some spots in the more intricate classical pieces, but every note of the Shoe Shine Boy was sweet and true.

Half the band began playing last September. Twenty-five per cent started a year ago and the remainder began 15 months ago. Not more than two or three of them had played a musical instrument before joining the band.

Sharing the program with the band was the girls' choir under direction of Miss C. M. Menzies, and the Grade 9 mixed choir, directed by Mr. Denike.

Freedman, Social Credit Part

"No man can ride two horses at the same time," P. B. Freedman has been told by Victoria [illegible] B.C. Social Credit League.

Mr. Freedman was advised in a letter written Tuesday that his nomination to the provincial conference at New Westminster had been canceled, secretary-treasurer Mrs. C. Brown said yesterday.

The step was taken as a result of his announcement at a recent Social Credit meeting that he would run as an independent candidate, she said.

His dues have been returned, she added.

Mr. Freedman yesterday was reported to have stated that at a recent Social Credit meeting there was either a mistake or "skullduggery" in choosing the method in which delegates would be allowed to vote at the nominating meeting.

P.C. Women Plan Meeting

The provincial executive of the Women's Progressive Conservative Association will meet in Vancouver next Tuesday evening, it was announced yesterday.

The meeting will be open to all P.C. women members. It will begin at 7.30 p.m. in room 308 of the Hotel Georgia.

Island Rangers Plan Second Rummage Sale

South Vancouver Island Rangers will hold their second annual "sportsmen's rummage sale" late this summer at Luxton Club grounds, it was announced yesterday. No date has been set.

Two Sailors Die

LONDON, April 25 (Reuters). —Two men aboard the British destroyer Concord were killed when the warship was slightly damaged in action in Korea, the Admiralty announced today. Preliminary reports said the destroyer was shelled by a Communist shore battery.

MOVING?
PHONE
E 8938
CANTIN'S TRANSFER
Ask for JOHN MORRY

Weather Forecast

April 26, 1952
(Government Forecast)
TODAY

Sunny today, clouding over in the evenings. A little milder. Winds light. Sunshine yesterday, 1.4 hours. A trace of rain. Sunday outlook, sunny.

RECORDED TEMPERATURES
High yesterday 54
Low yesterday 44

DOWNTOWN
(To 10.30 p.m.)
High 53
Low 43

FORECAST TEMPERATURES
High today 52
Low today 44

SUNRISE AND SUNSET
Sunrise .... 5.03 Sunset 7.31

TIDES AT VICTORIA

April	Time H.M.	Ht. Ft.	Time H.M.	Ht. Ft.	Time H.M.	Ht. Ft.	Time H.M.	Ht. Ft.
26	2.05	9.4	10.26	1.6	20.27	8.8	22.01	8.4
27	1.36	9.4	11.10	1.7	21.30	8.8	22.38	8.7
28	2.03	9.3	11.54	1.9	22.31	8.9	23.30	8.8
29	2.00	9.0	12.39	2.3	23.12	8.9		
30					13.25	2.7	23.33	8.8
May								
1					14.10	3.2	23.46	8.7
2					14.56	3.8	23.51	8.5
3					15.44	4.3	23.37	8.4
4	7.34	8.2	16.26	5.2	16.38	4.9		
5	0.02	8.4	7.09	5.5	12.00	6.5	17.29	5.5
6	0.15	8.5	7.20	4.7	13.14	6.7	18.16	6.0

TIDES AT POINT ATKINSON

April	Time H.M.	Ht. Ft.	Time H.M.	Ht. Ft.	Time H.M.	Ht. Ft.	Time H.M.	Ht. Ft.
26	0.37	10.5	5.21	13.5	12.40	1.8	20.21	13.0
27	1.25	11.0	5.49	13.1	13.18	2.0	21.09	14.9
28	2.15	11.4	6.15	12.6	13.56	2.5	21.57	14.8
29	3.24	11.5	6.41	12.0	14.35	3.1	22.48	14.6
30	5.06	11.2	7.07	11.3	15.16	4.0	23.34	14.4
May								
1	4.46	10.4	8.07	10.5	16.05	4.9		
2	0.21	14.2	7.46	9.5	10.16	9.7	17.05	5.7
3	1.03	14.1	8.12	8.6	12.17	9.7	18.17	6.5
4	1.36	14.0	6.38	7.6	13.42	10.2	19.22	7.2
5	2.06	13.9	9.04	6.7	14.50	11.0	20.19	7.8
6	2.34	13.8	9.30	5.8	15.47	11.9	21.09	8.5

TEMPERATURES
(To 4.30 p.m.)

	Min.	Max.	Precipitation
Halifax	38	61	
Montreal	38	68	
Toronto	[illegible]	65	
Winnipeg	36	73	
The Pas	[illegible]	49	
Regina	38	[illegible]	—
Saskatoon	45	[illegible]	
Prince Albert	[illegible]	40	
North Battleford	[illegible]	[illegible]	
Medicine Hat	44	54	—
Calgary	44	76	
Edmonton	43	66	
Penticton	42	73	
Vancouver	40	56	—
Kimberly	38	69	
Crescent Valley	40	62	
Prince Rupert	42	48	32
Whitehorse	38	47	
Prince George	31	72	
Grand Forks	40	65	
Seattle	47	63	
San Francisco	51	62	
Los Angeles	54	64	16
Chicago	39	67	
New York	42	58	67

Know Exactly What You Are PAYING!

OUR CYCLOS RANGE OIL BURNER INSTALLATION INCLUDES:

- 45-Gal. Drum
- Stand
- Coil
- Permit
- 3% Sales Tax
- Electrical Outlet

Completely connected to your range boiler. Left burning and demonstrated.

ONLY
$165.50
AND NO EXTRAS!

WRITE, CALL OR PHONE
• WE SELL
• WE INSTALL
• WE SERVICE

C. J. McDOWELL
Plumbing and Heating Ltd.
1000 DOUGLAS
Phone E 4138

Your Standard Fuel Oil Distributor in Victoria

Don't Miss Your Train!

IMPORTANT CHANGES IN C.N.R. PASSENGER TRAIN TIMES

EFFECTIVE APRIL 27

Leave Vancouver for
Montreal - - - 7.20 p.m.
Toronto - - - 7.50 p.m.
(Pacific Standard Time)

Consult your local C.N.R. agent for full details.

CANADIAN NATIONAL

BE CERTAIN CHOOSE BURTON • THE TOAST OF THE COAST • BE CERTAIN CHOOSE BURTON • THE TOAST OF THE COAST

THE TOAST OF THE COAST

FREE HOME DELIVERY PHONE:
G4179

Generations of skilled brewers, both at home and abroad, have claimed superiority for the Burton-type ale. The formula for this carefully brewed ale has been handed down through the years, and in this modern age has lost none of its magic. The next time you choose an ale—choose Burton-type and discover for yourself its timeless qualities.

BE CERTAIN CHOOSE BURTON

LUCKY LAGER BREWING CO. LTD.
New Westminster, B.C.
ALSO BREWERS OF LUCKY LAGER BEER

This advertisement is not published or displayed by the Liquor Control Board or by the Government of British Columbia.

... Put Away

Your cleaning cares ... sit back and relax. Have your VENETIAN BLINDS LAUNDERED by Scientific Machine Methods.

B 6612

VENETIAN BLIND LAUNDRY
Operated by Sun Ray Products Ltd.
One Block Past Fountain Circle—On Right

GETTING IT AT WOODWARD'S IS YOUR BEST GUARANTEE

FREE Under Cover PARKING

Woodward STORES (VICTORIA) LTD.

FIRST QUALITY ONLY at WOODWARD'S

New Swissknit Sweaters

Lace-knit pullovers, jerkins and cardigans in fine quality mixture of wool and nylon (90% wool and 10% nylon). Hand washable in many lovely pastel shades of maize, blue, rose aqua, navy, red and white. Sizes 34 to 40.

Pullovers 4.95
Jerkins 5.95
Three-quarter sleeve pullover 7.95

For the Beach This Summer

Matching Shorts and Bras in "Sun Stripe" Fabric. Crisp, smartly tailored in washable pastels, these are exciting news for your sunning this year. Colors—yellow, rose, green, blue. Sizes 12 to 20.

Shorts 2.95
Bras 1.95

Woodward's fine quality at savings prices.

BEST QUALITY COSTS LESS AT WOODWARD'S

Special! Broadcloth Blouses

A lovely new collection of the very popular sleeveless blouse. Fine broadcloth in pastels with white pique and button trims. Pink, blue, yellow. Sizes 12 to 18. Also at this saving price—Good fitting tailored crepe blouses ... short sleeve styles, tailored collars. Sizes 14 to 18. WHITE ONLY $1.69

Nylon Tricot Slips and Blouses

Such wonderful wearing slips that require so little care. Nicely cut nylon tricot trimmed with nylon net and floral applique. In pink, blue and white. Sizes 32 to 36.

NYLON TRICOT BLOUSES

Both cap and short sleeves—in white and blue. One styles has small collar and yoke front ... the other is a pretty little jabot front. So neat with suits! Sizes 12 to 20. Only $2.69

Special! ... MEN'S BLUE BLAZERS

Handsomely tailored in a fine quality pure wool flannel and styled in the popular double-breasted lounge model. A combinatoin that assures the most in comfort, good looks and long wear. Equally smart for business or sportswear. All blazers have patch pockets and smoked pearl buttons. Sizes 36 to 46. Regulars and talls. A WOODWARD SPECIAL $18.95

Special ... Men's Anklets

Long-wearing ankle-length hose in smart patterns. All made with elastic tops for neatness. Reinforced toe and heel for extra wear and shrink-resistant. Large choice of colors. Sizes 10 to 12. A WOODWARD SPECIAL 69c

The Greatest Washer News of the Year!

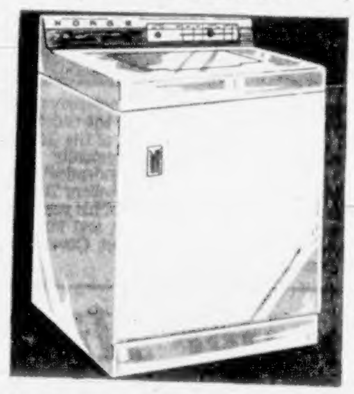

The New **"NORGE" AUTOMATIC WASHER**

★ COMPLETELY AUTOMATIC
—OR—
★ Will obey your commands with a touch of a button!

$349.95

NO DIAL — NO DISK

A Single "Easy-to-Read" Straight Line—"THE TIME LINE" can be stopped or started at any point.

COME IN AND SEE IT — IT'S HARD TO BELIEVE!

Wash as much or as little as you wish!

RATED HIGHEST by independent consumer research tests. This amazing new NORGE "TIME LINE" automatic washer requires NO FASTENING OR BOLTING DOWN. It may be placed just wherever it is most convenient to you. CALL IN AND SEE A COMPLETE DEMONSTRATION.

Manufacturer's list price 399.95
Less minimum trade-in allowance 50.00
PRICE ONLY 349.95

So Very Low in Price at Woodward's First Showing—Don't wait till your old washer is obsolete—Trade Now when possibly just a few dollars will give you the best.

Here's a Wonderful New Refrigerator Value

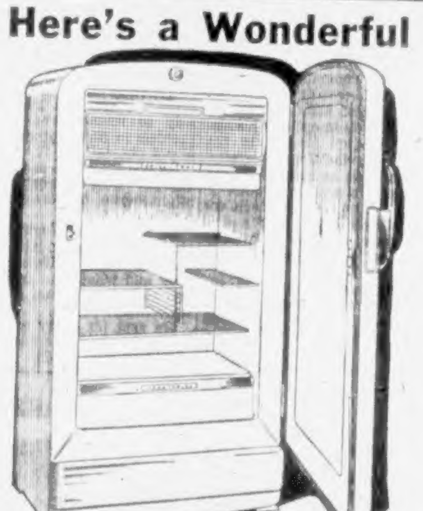

THIS BEAUTIFUL WELL-KNOWN REFRIGERATOR

• De luxe model as illustrated.

Full 9 Cu. Ft. Capacity for only $299

Immediate delivery for only 10.00 down payment

- Full width chill tray.
- Full width 18-qt., crisper.
- Convenient hinged shelf providing guide space for large food items.
- Full width freezer locker.
- Fully guaranteed by the manufacturers. Backed by Woodward's guarantee of complete satisfaction.

$170 trade-in allowance for your old ice box. Higher trade-in allowance for an electric refrigerator trade-in.
HOME APPLIANCE DEPARTMENT — PHONE AND MAIL ORDERS GIVEN PROMPT ATTENTION

Retail price 469.00
Trade-in allowance 170.00
SPECIAL 299.00

10.00 Down Payment
Monthly Payment ONLY 18.50

"GETTING IT AT WOODWARD'S IS YOUR BEST GUARANTEE"

MONTH-END SPECIAL OFFER
Oceans of Hot Water!

Home Appliance Department—Phone and mail orders given prompt attention

$30 trade-in allowance for your old tank regardless of condition.

VERY LOW INSTALLATION COST!

This Mission Gas Water Heater is entirely automatic. You can forget about it once it has been installed—no stoking — no dirt or dust — no ash removal. HOT WATER — QUICK — WITH GAS!

Manufacturer's list price 99.50
Woodward's special trade-in allowance 30.00
SPECIAL 69.50

SAVE PRECIOUS HOME HEATING FUEL—Independent tests show that 20% of your fuel dollar goes to heat water when you take your hot water supply from the furnace. One ton of coal out of every five—one gallon of oil out of every five. You save on your home heating fuel bill when your hot water is supplied separately by an automatic gas storage water heater.

10.00 Down Payment
Monthly Payments 10.00

Hotpoint FLOOR POLISHERS

AT THE NEW REDUCED PRICE

End the back-breaking toil of floor polishing for only .... 9.65 Down Payment

NEW LOW PRICE 64.50
Special trade-in allowance 12.50
SPECIAL CASH PRICE 52.00

Pay Only 9.65 Down—Balance 10.00 Monthly

12.50 allowance for your old mop or broom

DOUGLAS AT COURTNEY B 7231

Canadians to Observe Next U.S. Atom Tests

OTTAWA, April 25 (CP)—For the first time since 1946, Canada has been invited to send observers to an American atomic explosion.

But it apparently doesn't make it possible for the defense department to do what it would like to do—go right in with the American military men who get closest to the explosion and see its effects.

Health Minister Martin disclosed today that Canada has been invited to send observers to an explosion later this year and said he thinks Canada will accept. He didn't elaborate.

This test may be held outside the U.S. and is believed to be the first of the nuclear explosions to be aimed mainly at giving civil defense experts a chance to study the weapon.

It is through civil defense channels that Canada's invitation came.

Mr. Martin said he thinks civil defense authorities from Canada will go and that some military men might attend, too.

A defense department official later said the U.S. is "very much alive" to the fact Canada would like a chance to make a real study of an A-bomb explosion. This invitation apparently won't allow that. It would keep the observers many miles away from the explosion area.

Ottawa Held Defenseless Against Atom

OTTAWA, April 25 (CP)—Civil defense experts, evaluating the results of a hypothetical atomic bomb blast on the Ottawa-Hull area, said today the area is hopelessly ill-equipped to handle the flaming holocaust such a blast would leave.

That was the conclusion reached as defense co-ordinators studied the hypothetical blast demonstration they carried out Thursday on a huge floor map of the area.

The blast, they said, would have killed 25,000 persons, seriously injured 28,000, slightly injured 21,000 and trapped another 36,000 in burning buildings.

Fire Chief Gray Burnett said his department of 300 firemen and about 45 pieces of equipment would urgently need help from Ottawa area towns if such an atomic fire was to be controlled at all. And he believed no amount of help could save the area within a three-quarter mile radius of ground zero—the point over which the blast occurred.

Permit Likely For Medal

OTTAWA, April 25 (CP)—Qualified men of the 2nd Battalion of the Princess Patricia's Canadian Light Infantry are likely to get their wish to be able to wear the insignia of the American presidential citation the unit won a year ago today at Kapyong, Korea.

A request that the veterans of that battle, now at Calgary, be allowed to wear the blue ribbon of the citation is under consideration here and the decision is expected to be favorable.

Permission to wear foreign decorations must be obtained by Canadian servicemen.

Sea Hero Stays Ashore

LONDON, April 25 (Reuters).—Chief mate Kenneth Dancy, 27, of Flying Enterprise fame, has given up the sea. Dancy, who shared Capt. Kurt Carlsen's vigil aboard the ill-fated Flying Enterprise last December while serving on the salvage tug Turmoil, has become an assistant district secretary of the Navigators and Engineer Officers' Union.

Defense Highway Urged

OTTAWA, April 25 (CP)—G. M. Ferrie (L-Mackenzie) said today the Canadian government should construct a defense highway between Edmonton and Winnipeg.

The best of highways in the area now are "very bad" in the spring, he said. If it was necessary to move a gun from Winnipeg to Edmonton now it could not be done.

Speaking during the budget debate, Mr. Ferrie referred to his constituency and to some of its needs.

He said great wealth will come out of northern Saskatchewan and Manitoba in the years ahead.

He suggested that a railway being constructed to nickel deposits in Lynn Lake, Man., be extended to Reindeer Lake, to Wollaston Lake, to Athabaska and then out to Prince George, B.C.

"This would open up one of the greatest mineral areas in the world," said Mr. Ferrie.

He supported requests for reclamation of farm land in the Saskatchewan River delta.

Foot-Mouth Clean Up Under Way

REGINA, April 25 (CP)—Federal veterinarians said today that clean-up work is well under way at the scene of Saskatchewan's newest outbreak of foot-and-mouth disease.

Cattle from the two farms near Ormiston, southwest of Regina, were slaughtered Thursday.

Dr. Kenneth Wells, chief federal veterinarian, said no person has been allowed to leave the infected farm since it was placed under quarantine nearly a week ago.

It is hoped disinfection work will be completed in time to allow the children to return to school Monday.

Officials said it has been established that a storekeeper at Ormiston bought a side of beef from infected premises late in January. One quarter was sold to the farm where the infection broke out.

Investigation disclosed that the other quarter was sold in small amounts to residents of Ormiston.

Gun Turret Blast Kills 30

TOYKO, April 26 (Saturday) (AP).—A fiery powder blast in a big gun turret on the heavy cruiser St. Paul Monday killed all 30 seamen inside as the warship stood off the east Korean coast pounding Communist targets.

The United States Navy announcement today called it the worst naval disaster in 22 months of Korean warfare. An investigation was ordered.

Even as damage control parties rushed to the stricken turret, the St. Paul continued to hammer away at Communist shore positions.

The cruiser rocked to the turret explosion as if it had been struck by a big shore gun. But Communist batteries were not firing at the St. Paul.

The damage control parties found not a man alive in the smashed, fire-blackened forward turret, which fired three of the cruiser's nine eight-inch guns.

SURVIVORS PERISH

Those who survived the blinding flash perished quickly in the poisonous air of burning gases.

The 13,500-ton St. Paul, a veteran of the Korean war, was on one of its famed target-plastering missions when disaster struck.

Early in the day she hove to off Kojo, a Red strong point about half way up the coast between the eastern end of the battlefront and the besieged Communist port of Wonsan.

The St. Paul had fired 86 rounds from the eight-inchers when the turret was shaken by the internal explosion. The navy report blamed the blast on "a gunpowder fire of undetermined origin."

The worst previous naval disaster of the war was last June 12, when the destroyer Walker hit a mine off the east coast, killing 26 and injuring 40. None was injured in the St. Paul blast.

Wife Will Try To Free Killer

VANCOUVER, April 25 (CP)—Shirley McBeth, 20-year-old common law wife of mad killer Melville Wilkie, will seek to have him freed from an Ontario hospital for the criminal insane.

She has opened her home here as headquarters for signing of a petition which is sponsored by a group called "Friends of Melville Wilkie."

The petition asks that the case be reopened and that Wilkie be given a sanity test.

Anticipating May Forest Fires, Quebec Wardens Take Up Posts

QUEBEC, April 25 (CP)—The forest warden, anticipating a lot of work in May — worst month for forest fires — is back at work protecting timberlands, Quebec's industrial mainstay.

By plane, auto, horse, canoe and from observation towers in dense bushlands, he'll keep a watchful eye to prevent fires that cause an average loss of more than $500,000 annually. In 1941, blackest year for forest fires, loss was a record $5,932,345.

One of 5,200 regular or part-time employees of the Quebec Lands and Forest Department's Protection Service or Forestry Protection Associations — sponsored by companies owning vast timberland or fish and game clubs and all supervised by the government body—the warden has all types of modern fire-fighting equipment available.

He'll spend lonesome hours in a tower scanning the treetops with binoculars for tell-tale smoke columns, supervise the work of settlers in burning timber to clear new farmlands or issue permits to people travelling in timberlands during dangerous dry periods. Among other duties is the plotting of weather conditions.

Police Query Smoke Sales

VANCOUVER, April 25 (CP)—Chief constable Walter Mulligan will be asked to investigate reports that some merchants are selling cigarettes to children for two for five cents.

A spokesman for the executive council of the Vancouver Parent-Teachers Association said today the council will also seek the co-operation of the Retail Merchants' Association to help eliminate the practice.

NEGRO TERRITORY

The independent Negro Republic of Liberia on the southwest coast of Africa has an area of 43,000 square miles.

One-Man Schism on Major Policy Brings Embarrassment to C.C.F.

OTTAWA, April 25 (CP) — A one-man schism on major policy issues engendered embarrassment today in the usually-coherent ranks of the 13-member C.C.F. parliamentary group.

M. J. Coldwell, party leader, called in Ross Thatcher (Moose Jaw) for a lecture on his unexpected departure from C.C.F. policy on old-age pensions and family allowances in a Commons speech last night.

Another C.C.F. member — Hazen Argue (Assiniboia)—took issue with his colleague in the Commons today, expressing disagreement with Mr. Thatcher's proposal that pension and baby bonus payments be cut as economy measures.

The C.C.F. as a group wants both types of payments on their present levels at the very least, but last night Mr. Thatcher in the budget debate suggested they be cut out for persons earning $5,000 or $6,000 a year.

Mr. Coldwell said he has no objection to a member's own opinion being expressed publicly—even though it disagrees with party policy—but he would expect the "courtesy" of being told about it in advance.

RIGHT TO OPINION

He told a reporter that, while Mr. Thatcher's views are opposed to the party stand, the Westerner had a full right to express them.

Mr. Thatcher himself said he was sorry to cause any embarrassment, and he emphasized the views he put before the House were his own.

In Commons later, Mr. Argue said he cannot agree with Mr. Thatcher that the old-age pension at 70 and the baby bonus should have means tests applied to them "in any way."

With a universal pension, everyone from the Prime Minister down received it at the age of 70. The "stigma" had been removed from it.

Family allowances should be paid to all with young children as at present, with the wealthy returning most or all of the payments to the treasury as taxes.

Mr. Argue said he has a resolution on the order paper calling for increasing the amount of family allowances to take care of cost-of-living rises since they were started.

Oddities

ABBOTTS ANN, England, April 25 (AP).—The bells of St. Mary's in this Hampshire village weren't saying a thing today, and there is going to be singing without organ music come Sunday.

The organist quit in a huff and five bell ringers of the church walked out in sympathy because the church council thought the psalms were being sung too slowly.

The psalm singing, paced by organist Stanley Waite, was so leisurely that worshippers complained they couldn't get home in time to prepare Sunday dinner. Protests led to negotiations in which the organist maintained he is the proper judge of the tempo of a psalm.

He quit and chief bell ringer Edward Chaplin ordered his crew out, too.

MAKE IT A DATE...
ATTEND THE A.C.T.
A.C.T. SOLARIUM JUNIOR LEAGUE
TALENT SHOW FINALS
at the
Odeon Theatre, Sunday, April 27, 9 p.m.
For Every Important Date,
Order PALM ICE CREAM
PALM DAIRIES LTD.
930 NORTH PARK — G 3232

CHAIRMAN OF THE ASSOCIATED CANADIAN TRAVELLERS TALENT SHOW COMMITTEE

Norman Bailes

As the man behind the scenes, Norm Bailes has done much to make these talent shows an unqualified success, and as the manager of the insurance department of W. Walker & Sons Ltd., Norm can also be of help to you in your property insurance problem.

For the final show of the series, Norm has the Best Wishes of W. Walker & Sons, who wish to remind you that the tickets for the show on Sunday next, at the Odeon, 9 p.m., may be obtained in advance at the Odeon Theatre or at Fletcher's Music Store.

UNEMPLOYMENT INSURANCE BOOKS MUST BE RENEWED

EMPLOYERS!—Please send all unemployment insurance books for 1951-52 and previous years *immediately* to the National Employment Office with which you deal, unless renewal arrangements have already been made. They must be exchanged for new books.

Before sending in your 1951-52 insurance books, make note of the date to which stamps are affixed, so as to avoid duplication in the new books.

Renewal of books is important to you, to your employees and to the Commission. *Please Act Promptly.*

TO THE INSURED WORKER!—Have you an insurance book in your possession? If so, please take or send it to the nearest National Employment Office for renewal immediately. If you send your book, enclose your present address so that your new book may be sent to you promptly.

UNEMPLOYMENT INSURANCE COMMISSION

C. A. L. MUNCHINSON, Commissioner — J. G. BISSON, Chief Commissioner — R. J. TALLON, Commissioner

C-O-D Bottled BEER
FREE DELIVERY
Phone G4179
25c per dozen paid for empties. Please have them ready when the driver calls.

This advertisement is not published or displayed by the Liquor Control Board or by the Government of British Columbia.

• METAL WEATHER STRIPS
For all types of windows and doors.
Stops drafts, rattles, saves fuel
Venetian blinds made to order
B. T. LEIGH
736 Newport E 9685

Chaplin's
FUNERAL
Chapel
QUIET HOME FOR FUNERALS
Opposite Christ Church Cathedral
980 QUADRA
G 5512

THE COMFORT ROUTE TO EASTERN CANADA
ONLY 3 NIGHTS TO ONTARIO POINTS
Luxury Day-Nite Coaches — NORTHERN PACIFIC — Modern Room Cars
The Route of the "BIG BAKED POTATO"
George Paulin Ltd.
912 Government St. B 1077

WEEK-END SPECIALS
Save at Standard Saturday!
3 ROOMS COMPLETE

★ LIVING-ROOM GROUP
9 Pieces Including
2-Piece Chesterfield or Davenport Suite
Coffee Table with lower shelf
End Table with lower shelf
Trilight with silk shade
1 Silk Cushion
1 Table Lamp
1 Card Table
199.50

★ BEDROOM GROUP
10 Pieces Including
4-Piece BEDROOM SUITE in walnut or limed oak
Guaranteed Spring-Filled Mattress
1 Steel Slat Spring
2 Feather Pillows
2 Boudoir Lamps
199.50

★ KITCHEN CHROME SET
A 5-piece colorful CHROME SET FOR THE KITCHEN. Price only
79.50

24 PIECES FOR ONLY
478.50

LAY-AWAY PLAN . . . pay 41.00 DOWN, and 41.00 per month for 3 months, then pay 19.90 per month for 18 months. Terms include tax and carrying charges.

TERMS BUDGET PLAN, pay only 164.30 DOWN and 19.90 per month for 18 months.

28.00 DOWN DELIVERS THIS GURNEY DE LUXE ELECTRIC RANGE

NOTE THESE QUALITY FEATURES:
• Fully automatic!
• Porcelain top!
• Visi-pilot light and oven light!
• 5 heat switches!
• Automatic oven control!

Manufacturer's suggested list price.....369.00
Less MINIMUM TRADE-IN.....100.00

28.00 DOWN DELIVERS
Balance only 15.30 per month for 18 months

YOU PAY ONLY.....269.00
We estimate the wiring cost free of charge

We will allow you the MINIMUM TRADE-IN OF $100.00, PLUS ANY ADDITIONAL WE CAN ALLOW for your old range. Make this choice now!

Cotton Prints
By Popular Demand
Another shipment of fine-quality COTTON PRINTS in:
(a) All-over Floral effects for living-rooms.
(b) Bouquet on Panel effects for bedrooms.
(c) Clever novelty designs for kitchens.
(d) Nursery designs for kiddies' rooms.
It's a complete color range . . . and they're all 36 inches wide.
79c yd.

OCCASIONAL PIECES
Here's a fine GIFT IDEA for Spring weddings. Give them SNYDER OPEN-STOCK OCCASIONAL FURNITURE. See the large oblong COFFEE TABLES, in solid polished birch, only.....27.50

INLAID LINOLEUM
It's QUALITY INLAID in 18 wonderful colors. Has extra-heavy surface in gleaming marble effect. SPECIAL VALUE ONLY, sq. yd. 1.98

RIGHT THROUGH YATES TO VIEW
Phone B 5111
Standard FURNITURE
DENNYS OF VICTORIA

PLAYER'S CIGARETTES
are made better, smoke better,
ARE better
BUY A PACKAGE TODAY!

1858 **The Daily Colonist.** 1952

AN INDEPENDENT NEWSPAPER. THE ORGAN OF NO CLIQUE OR PARTY

Published at 2631 Douglas Street, Victoria, B.C.

SETH HALTON, Publisher — SANDHAM GRAVES, Editor-in-Chief

Subscription Rates: Carrier delivery in city, $7.00; carrier delivery in country, $1.20. Mail rates: Canada, Great Britain and possessions, Yukon Territory, one month $1.25, three months $3.50, six months $7.00, year $13.00; United States $1.20 per month; other foreign countries $2.00 per month.

SATURDAY, APRIL 26, 1952

The Mill Rate

SYMPATHIZE, as one must, with the difficulties of the city in trying to hold down the mill rate for this year in the face of mounting costs and many urgent demands, part of the problem was incurred by the city itself through its assesment policy on the one hand and by the sale of highly remunerative assets on the other. The goose with the golden eggs in the city's financial structure was mainly the water supply system, which produced at one time revenues approximating $850,000 a year. On the plea that this asset would require the capital expenditure of some $6,000,000 in repairs and improvements over a future term of years, the city sold the supply system for little more than half that figure. The purchase price, when paid over, will be capital, but the golden eggs are gone.

What the city has been doing for three decades with its assesment policy can be seen in its annual report for 1950, at page 40. Between 1921 and 1950, as the population of the city increased steadily the net assessment on land was reduced from $45,230,886 to $21,855,988, while the net assessment on improvements was increased by $10,600,000. The combined total fell from $71,298,436 in 1921 to $58,541,980 in 1950. As the assessment continued downward, in all but the last three years of that period, the tax rate went up. Similarly, the percentage of improvements taxed increased from one-third to almost two-thirds, standat 65 per cent today. This period included both the lean years of 1929-1933 and the relatively boom period of 1939-1946 apart from the postwar period of inflation.

Frequent calls on the city to revise its assessment rolls realistically went more or less unheeded, and for a considerable part of the time the changes were sporadic and partial revisions, often on a downward scale. It is not entirely surprising, therefore, that the current city council is faced with difficulty over the mill rate. That can only go up until the effect of such policies has been worked out, and that regardless of the special pressure of the moment in this year or another. This situation, perhaps oversimplified here, is one of the long-term problems that Victoria will have to solve before the heavy debt retirement years roll around in 1969 and onward. The encouraging facts are that we have the growth of population, and that our lands cannot be growing less in either area or value.

Co-Insurance or Taxes?

BY inserting an "abolish hospital co-insurance" plank in its platform the provincial Liberal party may hope to win a few votes at the election in June, but runs the risk of losing just as many, or more. The delegates to the convention in Vancouver seem to have been influenced too easily by a noisy public minority with whom co-insurance has been unpopular from the start. The C.C.F., for example, demands abolition of co-insurance, but the Liberals cannot count on winning the support of followers of that line at the polls. They may, on the other hand, lose the votes of many of the silent electors who prefer hospital insurance to state hospitalization, and recognize co-insurance as an essential element of British Columbia's plan.

Wiping out the $3.50-a-day charge to patients would not do away with the need for the money. The $2,500,000 which this system produces annually has to be found somewhere, and there are only two other ways of raising it: by increasing premium rates, or by loading the burden onto the taxpayers. Since any party advocating a boost in premiums would be inviting certain defeat, the Liberal convention resolution can mean only one thing, a hospital tax.

An over-excited convention has placed too low a valuation on the intelligence of the electorate. We do not believe that the public can be deluded into the belief that a service paid for out of taxes is something for nothing. British Columbians, perhaps more than most Canadians because they pay by far the highest provincial taxes per capita in the Dominion, have become extremely tax conscious these days. At whatever level a levy may be imposed, they know who pays.

The hospital insurance service at present leans temporarily on the treasury because of the difficulty of anticipating what operating costs will be. Premier Johnson made a courageous attempt to convince the convention of the importance of making the plan self-supporting on a contributory basis, as intended in the beginning. By ignoring his advice and voting for another raid on the treasury, the Liberals not only have embarrassed their leader in the election campaign but also have committed what is likely to turn out as a blunder of party policy.

He Had No Right

FRANKNESS is not generally a characteristic of governments, more is the pity. They are often so secretive about their real aims, in fact, that they store up needless trouble for themselves. When the truth does out, as inevitably it does when public business is involved, the result is apt to be a direct loss of confidence.

A classic instance of this may be found in the case of Mr. Abbott's famed surpluses. The chief fault here is not that they came into being and were used partly to reduce the national debt, but that this was done surreptitiously and without the prior knowledge or consent of parliament.

Within the past five years the national debt has been reduced by some two billion dollars. This may be good policy. Certainly it wipes out a sizable interest charge. But if the finance minister is convinced this course is best for the nation he should say so beforehand. It is simply not good enough to put items in the budget which he cannot spend, as one M.P. pointed out this week, and then come along later and say "We didn't buy these things, we reduced the national debt."

Strictly speaking Mr. Abbott has no right whatsoever to take money budgeted for one purpose and apply it to another. A budget is a public trust approved by parliament and it should not be deviated from without parliamentary assent.

The finance minister's now notorious guesses cannot have been merely guesses. That would dub him as wholly unfit for his job. The conclusion is unmistakable that as a matter of studied policy he has these past few years budgeted annually for a vastly larger surplus than he intimated. The fact that he put the surpluses to what he might now claim as good use does not excuse the evasion in the least.

This is where lack of frankness brings him much public ill will. People do not like to be led in blinkers, and a public now hard pressed by severe taxation can be absolved if it thinks some of this burden needless. Most certainly it should be asked, through its parliamentary representatives, if it wants to pay extra taxes to reduce the national debt before any such procedure is adopted.

Readers' Forum

Letters to the editor on any topic of genuine interest are welcome if they are brief, accurate and fair. No letter will be inserted in whole, or in part, except over the signature and address of the writer. Unsolicited correspondence cannot be returned.

LIQUOR VOTE

Sir,—Is it not possible to civilize the beer parlors by forcing them to provide refreshments for all the members of the family?

It would surely be a great advantage to be able to obtain tea, coffee and soft drinks as well as beer, wine and spirits, particularly if sandwiches and cookies could also be provided.

Could this not be put up to voters at the June election?

G. I. COOKES.

1540 Despard Avenue, Victoria, B.C.

GULF ISLANDS SERVICE

Sir,—Is there no possibility of the return of the beautiful islands' trips we enjoyed a year or two back?

Those of us who embarked on the ferry Cy Peck on alternate Wednesdays would, I am sure, welcome a repetition of these most enjoyable outings. They were unique in combining a pleasant little excursion to the ferry with voyages to the different points of interest in the neighboring Gulf Islands. Surely a boat could be spared for this purpose, once in 14 days?

FAREL V. C. SERJEANT.

620 Battery Street, Victoria, B.C.

THE SENIOR SERVICE

Sir,—Let us prove that we are proud of the boys in blue, the R.C.N.

They do a lot for us; what have we done for them? Can they be proud of us, can they go home and tell their friends the people of Victoria are wonderful?

The fact is not many of them can say that.

People of Victoria should always have a good word for the sailors. You know, you can't judge all the sailors by one who may have made a foolish mistake. A lot of them are away from home, so let us make Victoria home for them.

Why don't we all show them they can be proud of the people in Victoria? Remember, they are doing a lot for us. Victoria would be too quiet without the navy and tourists.

Let us be proud of the navy boys as we are of Canada.

EMMA JEAN LUKAT,

2531 Cedar Hill Road, Victoria, B.C.

CREDIT RATINGS?

Sir,—President Truman's plan that all government officials who hold major posts should declare their financial position surely seems sound.

We could well adopt a similar plan here. If all members of the cabinet and legislature were forced to divulge their financial status possibly the term "politics" would soon die out. If these leaders had to divulge their dealings probably we would get men of better worth than is the case now.

All judges, senior government officials, and in fact all who could benefit by their positions, should be included. Thus we could be sure that all who wish to serve the public would do it unselfishly and sincerely as, of course, most profess to do anyway. Very severe penalties should be given for false declaration.

Imagine how much easier it would be for us to mark our ballots if we knew the exact financial status of all the candidates who are asking for our votes.

H. C. TODD.

1402 Andrews Road, R.R. 4, Saanich, B.C.

Partners In Crime

Sealing Money

By FRANK KELLEY

PELAGIC sealing, at one time Victoria's main industry, started in a small way during the seventies of last century, when William Spring, pioneer West Coast trader, and James Christenson, old-time skipper, became partners in a venture that was to create touchy international aspects as well as make some money for a lot of Victorians while it managed to survive.

I say managed to survive and mean just that. Year by year, after the initial voyage of the little vessel proved worthwhile, other Victorians put their savings into small craft, even as citizens of other West Coast ports followed suit and roamed the Pacific in search of fur-seal peltries.

The seals they sought appeared on schedule every February, or thereabouts, off the coast of California, far outside territorial waters, traveled along the coast and into Bering Sea, back to the Pribilof group of islands, natal place of the herds, and which they had left the previous September for unknown destinations about the vast Pacific.

* * *

At the time the United States purchased Alaska from Russia the Pribilof herds numbered between two and three million seals. Those fur-bearers were exploited commercially by certain interests through arrangements with the United States government. As the number of little vessels seeking them on their way north multiplied (there were nearly 70 vessels engaged from Victoria at one time and more craft from San Francisco, Seattle and Vancouver), the holders of the privilege on the Pribilofs managed to get the United States government to take a wholly autocratic attitude towards pelagic sealing.

This led to Great Britain taking a hand on behalf of her subjects—Canadian sealers who, in addition to the usual "acts of God," suffered all manner of persecutions, including seizures of vessels when the United States undertook to claim sovereignty over certain areas of the high seas, contending the seals bred on her islands were her property.

* * *

Through difficulties over illegal detention and interference with locally-owned vessels, Victoria's court house was from time to time the scene of much spirited argument on the part of eminent counsel, while international tribunals were set up to settle the arguments—which could have led to war, it was mooted. Fortunately that alternative was averted.

Methods applied to drive the Victoria sealers off the sea persisted, but the sealers kept going, which meant that with the annual number allowed the lessees on the islands the fur-seal was in danger of extinction, principally because of pelagic sealing, it was contended. This possibility had much to do with the several nations interested—United States, Great Britain (for Canada), Japan and Russia—eventually agreeing to abolish pelagic sealing altogether.

* * *

What am I driving at? you ask. Maybe not much. And yet 1911 was the last year Victoria owners outfitted vessels and sent them to sea. There was to be no sealing after that for 25 years, with further extensions being provided for. Under that agreement the United States and Russia agreed to pay Canada and Japan a yearly percentage of the kill on the Pribilofs. Since 1911, the United States, with the exception of certain war years, has presumably paid Canada many millions of dollars.

Would it be out of the way, one asks, if Victoria, certainly entitled to all of it, should apply for a substantial share of that pelagic sealing money which her citizens, through Britain's interest, made possible? Morally, Victoria has some right to it in the circumstances. It would be a pretty gesture on the part of the government to place at least some of it where it rightfully belongs—some time.

Gerald Waring

Reports From Ottawa

A GOOD many members of Parliament would rather have a salary increase than Bona Arsenault's pension plan, but they're not being given the choice.

Arsenault, Liberal M.P. for Bonaventure, Que., has been promoting pensions for M.P.'s for the last four years, and now has the government primed for action. A bill based on his work is ready for introduction in the Commons as soon as Prime Minister St. Laurent thinks the time is ripe.

It will provide annuities of $3,000 a year to members who retire after serving in three or more Parliaments, provided they have made the necessary contributions of 6 per cent of their sessional indemnities for 16-and-a-fraction sessions of Parliament. Their contributions will be matched by payments from the federal treasury.

Attractive though the plan is, many M.P.'s would forego it if they could get a pay boost of $4,000 a year, making a total of $10,000.

But these "bird in the hand" boys won't be accommodated, at least not before the election expected next year. The Liberal government would find it too embarrassing to go to the people right after having let its M.P.'s vote themselves an extra $4,000 a year out of the public coffers.

* * *

By ordinary standards the M.P.'s don't do too badly. They get $6,000 a year, one-third of it tax free. And in years when there are two sessions—like the last three years, and maybe this year too—they get $10,000.

That looks like a nice fat bundle, but the truth is that with the extraordinary expenses involved in being an M.P., not a few members would rather come to Ottawa only once a year. In the rest of the year they could make as much as or more than their parliamentary indemnities by attending to their ordinary businesses.

So far as an M.P.'s normal $6,000 a year is concerned, most members describe it in terms ranging from "a little on the light side" to "downright niggardly".

The pension plan isn't being put forward as a substitute for more pay. True, it is as far as the government will go at this time, but the question of pay increases is being left open for possible action after the election.

* * *

What with a late parliamentary start this year, a month later than usual, and the prospect of long debates on the budget and redistribution, there's already talk of two sessions this year.

Members are speculating about an early prorogation, say around the end of June, leaving less pressing business for another session to start in the fall. But so far there has been no hint of the government's views on this proposal, which would make 1952 the fourth consecutive year of twin sessions and double indemnities.

Those who want two sessions would find it easier to persuade the government if they could produce a substantial number of Conservative M.P.'s favoring the idea. Last year P.C. leader George Drew and other opposition members strenuously opposed a summer recess. They argued that a fall session wasn't necessary; that the Commons should proceed with its work and clear the decks before going home.

If the Tories take the same stand this year, the House may still be sitting in August's dog days.

Polling the Gallup Poll

(From The Ottawa Journal)

OFTEN we wonder what sort of people they are who conduct "Gallup Polls", and wonder also about the sort of people who interpret such "polls". In our mind at the moment is a "Gallup Poll" of voters which came last week, and which one of our biggest newspapers headlined:

"Nearly Eight in Ten Today Would Vote Same as in 1949"

The story under this headline began: "So placid is Canada's political scene that, if a general election were held today, about eight in 10 Canadians who voted in the 1949 election would support the same party they did three years ago, a Canadian Institute analysis of voting attitudes shows."

Placid! If two out of every 10 voters who voted in 1949 have changed, then the change is 20 out of every 100, which certainly is drastic. On the basis of 2,897,344 votes cast in 1949 for the Liberal party, 1,729,275 for the Conservative party, and 782,331 for the C.C.F. party, it means that roughly 1,000,000 have come loose from the three parties.

A loss of two out of 10 votes for the Liberal party—or 20 votes out of a hundred—would mean, on the basis of their 1949 total—roughly 550,000 votes. This loss, averaged over 262 ridings, comes to roughly 2,250 votes per constituency. We wonder if the "Canadian Institute" people, before writing that word "placid", bothered to take a look at Liberal 1949 majorities in, say, some 50 or 60 constituencies.

Did they look, for example, at a province like Nova Scotia? On the basis of their claim that two out of 10 voters have changed, no fewer than 71,500 Nova Scotian voters have broken loose from their parties, or at the rate of 5,500 for Nova Scotia's 13 constituencies. Yet in 1949 nine of Nova Scotia's seats were held by majorities of less than 5,000, seven in fact by less than 2,000.

Placid?

Fun, Fact and Fiction

"At the conclusion of a Panmunjom session lasting 20 seconds, the conferees adjourned," says a news item. Probably saying to each other, "Drags a little—don't you think?"

* * *

What we need is not a Canadian dollar that will buy more United States cents than ever before, but one that will buy more Canadian goods.

* * *

A nature item says mold found on tobacco is thought to provide a link between the animal and vegetable kingdoms. Our previous guess had been the Mexican jumping bean.

* * *

People go on drinking anti-freeze compounds, according to the news, even though the label says not to, and makes no claim that they are vitamin B enriched.

According to a veteran snake-handler, the deadly python can be cowed as easily with a thick bath towel as if it were a small boy.

* * *

People who aren't afraid to roll up their sleeves seldom lose their shirts.

* * *

The orchestra was rehearsing a long and tedious new piece when the composer of the music arrived at the hall unexpectedly.

"What's this?" he demanded. "I can only hear the violins and not the wind instruments."

"We can't play this music with the wind instruments," replied the leader of the orchestra.

"And why not?" yelled the composer.

"Well," was the weary reply, "the men playing the wind instruments can't blow and yawn at the same time."

The Packsack

OF GREGORY CLARK

BRITISH Columbia is the place for ducks. The Canadian Wildlife Service is conducting an inventory of wildfowl, with an organization of skilled observers right across the Dominion making a regular census of ducks, geese and swans for each month of the year. It would be impossible to count all ducks of course. But by making a regular count on certain fixed bodies of water at routine intervals, the scientists are satisfied that they are obtaining a fair estimate of the ups and downs of the wildlife population of Canada. The figures for January's census are just released, and what a paradise they make British Columbia appear!

Of the 832,524 wildfowl of all kinds counted in Canada that month, 685,530 were in British Columbia. The next largest population was in Ontario, with 64,000 and the next, Nova Scotia, with 38,000. Newfoundland came fourth with 28,000 and Quebec is featured last of all with only 1,986. The most important factor in wildlife population in winter, of course, is the amount of open water; and next the equability of the climate. British Columbia has all the advantages there, and Ontario stands next as far as having so much of the Great Lakes to herself.

B.C. had, for instance, 750 trumpeter swans and 30 whistling swans wintering; 145,000 scoters, 93,000 pintails, 93,000 bufflheads, the beauties, 85,000 baldpates, 86,000 mallards, 70,000 bluebills, 46,000 whistlers, and so on; a sort of blizzard of ducks. Ontario's biggest score was 20,000 whistlers, 10,000 bluebills and 7,000 canvasbacks.

As spring draws on, these figures will change. Up from the south will come millions of wildfowl to thicken up the population of regions as sparse, in January, as Quebec, whose northern and Arctic fringes become one of the most densely populated breeding areas of all.

Transocean Threads

IN the cold war of inter-continental radio jamming, one path of instant communications between free nations stays open, protected by the ocean depths.

This is the century-old submarine cable system, tying New and Old Worlds together with thin copper-hearted strands, the nervous system of international trade and statesmanship.

The North Atlantic alone is criss-crossed by at least 19 such cable links, the National Geographic Society says. All told, under-water cables cross more than 400,000 miles of the wetter parts of the world.

Three cables span the Pacific. Two follow a parallel route from Vancouver Island to New Zealand and Australia. From the Canadian terminus to Fanning Island in mid-Pacific is the longest single cable jump in the world, some 3,600 miles.

The turn of the century saw the laying of the only cable that exists even today between North America and Asia. This line, going by way of the Philippines, includes the second longest single span, stretching 2,670 miles from Midway to Guam. Cut for security purposes just before the Battle of Midway in 1942, the link was restored in 1945.

Despite repeated accidents and failures between 1857 and 1865, a lasting Transatlantic cable was finally laid the year after the American Civil War ended. It connected Heart's Content, Newfoundland, with Valentia Island, Ireland. Parts of that line are still in use.

Between 1870 and 1930 the world's submarine cable system expanded from 21,000 to 358,000 nautical miles. The Second World War brought sabotage or neglect to many lines. Of present mileage, about one-half is British operated. Less than one-quarter is American controlled.

New coaxial cables make it possible to transmit as many as 400 words a minute (2,400 letters) by intricate teletypewriters and relay equipment. Scores of messages are sent simultaneously, in both directions, over a single line. Many cables, however, are 30 or more years old, and can handle only about 50 words per minute. Undersea "repeaters" (vacuum-tube amplifiers) are now being installed in older lines to boost their capacity.

Submarine cable is thin, usually less than an inch in diameter in deep water. It thickens to three or four inches near shore where there are hazards from chafing, trawling or ships' anchors.

With the Classics

Still To Be Neat

Still to be neat, still be drest,
As you were going to a feast;
Still to be powder'd, still perfum'd:
Lady, it is to be presum'd,
Though art's hid causes are not found,
All is not sweet, all is not sound.

Give me a look, give me a face
That makes simplicity a grace;
Robes loosely flowing, hair as free:
Such sweet neglect more taketh me
Than all th' adulteries of art;
They strike mine eyes, but not my heart.

—BEN JONSON

Big B.C. Companies Campaign Target

The giant Consolidated Mining and Smelting Company and all British Columbia "monopolies" will pay the biggest share of the province's health, education and road costs after June 12, according to C.C.F. leader Harold Winch.

"We're going after that company," he told more than 150 people in Saanich's C.C.F. Hall last night, after he had read the C.M. & S. report of its more than $50,000,000 net profit last year.

B.C.'s mining industry returned the people of B.C. only $575,000 last year, and the lumber industry some $984,000, he said.

The C.C.F.'s chief spokesman in the province was at his fiery best in his first speech of the current political campaign.

Speaking in support of Frank Snowsell, the party's Saanich candidate, Mr. Winch said nationalization of the province's resources, including transportation and power, rank high on the C.C.F.'s seven-point election platform program.

NOT DRIVEN OUT

The C.C.F. would not, however, try to drive big industry out of B.C., he said.

"We'd be stupid fools if we tried. All we want is for the people of B.C. to get a bigger share of their natural resources heritage."

He said the C.C.F. would wipe out B.C. hospital insurance co-insurance and reduce premiums, "and it won't cost the people of B.C. one cent."

"We'll go where the money is," he said.

Planks in the new Liberal campaign were battered by the C.C.F. leader.

Liberal leader and Premier Byron Johnson, forced to promise the abolition of hospital scheme co-insurance, could do so by order-in-council now, as he has the power, Mr. Winch claimed.

The "intriguing, amusing" Liberal convention endorsed building of a boys' industrial school as a campaign pledge, when money for the structure had been voted three years ago, plans drawn, land purchased and tenders called, he said.

The same situation exists in regard to a Liberal-promised expansion program for the University of British Columbia, to amalgamate two normal schools into a U.B.C. faculty of teacher training, he said.

Every member in the B.C. legislature has for 10 years supported pressing Ottawa for federal benefits to farmers, yet the Liberals have this in their election program, Mr. Winch said.

The seven-point C.C.F. platform includes sweeping hospital insurance scheme changes, lower car insurance, benefits to labor and farmers, cheaper power by public ownership, higher levies on forest, mine and oil industries, year-round employment and a road-building program for public need.

Mr. Snowsell, who, Mr. Winch said, would be a cabinet minister after the election, dwelt on the provincial C.C.F. program and the resurgence of the Socialists in Great Britain.

"If there was a general election in England today, the Tory government would be out on its ear," he declared.

Honored by Eagles

HON. GORDON WISMER

Who will receive a life membership in the Fraternal Order of Eagles, Aerie No. 12, Victoria, at a special meeting on Wednesday. The attorney-general will be the principal speaker, presenting an address on narcotics. Mr. Wismer also will present cups and medals won by teams operating under the Eagles' Youth Guidance Committee. Included are football teams, basketball Eaglettes, Drill Team and the Eagles' James Bay Cubs and Scouts.

Poppy Makers Must Close Victoria Shop

All efforts of the Victoria and District Zone Council of the Canadian Legion to continue the manufacture of poppies here for Remembrance Day sales have reached a dead end, it was reported at a council meeting.

The matter was referred to the provincial council meeting in Vancouver after the national director of the Veterans' Arts and Crafts Service, Red Cross Society, reported that there was no way of keeping the Victoria workshop open.

For many years, all poppies sold to mark Remembrance Day in Canada were made in Toronto and Victoria, with local veteran workmen providing all poppies for British Columbia. Now, the entire production will be by Vetcrafts, Toronto.

Anzac Day Celebrated

SYDNEY, Australia, April 25 (Reuters)—Australians and New Zealanders all over the world today celebrated Anzac Day, the 37th anniversary of the abortive landing of their forces on the Turkish-held Gallipoli Peninsula in the First World War. In Korea, Turkish forces joined in the observance with their onetime enemies.

Island Men Pass Survey Exams

Nine Vancouver Island men are among those who have passed the final or preliminary examination held by the Corporation of B.C. Land Surveyors, it was announced yesterday.

Those who passed the final examinations were G. S. Andrews, G. W. Baerg, H. V. Buckley, all of Victoria; J. L. Motherwell, Cobble Hill; E. A. Rothery, Sidney; D. H. Burnett, New Westminster; V. L. Mosher, Creston, G. J. Smith, West Vancouver; and A. C. Loach and Peter Tassie, of Vancouver.

Those who passed the preliminary examination were K. M. Bridge, H. Hill, and H. J. Lamport-Stokes, C. R. Irving, of Victoria; and P. W. W. Mosby, I. C. MacDonald, J. E. Rattenberry, of Vancouver.

Pro-Rec Presentation Varied, Vigorous

Pro-Rec centres of Greater Victoria put on a display last night that was better than a three-ring circus—and they made it all look easy.

Nearly 300 men, women and children participated in the annual display. They ranged in age from 8 years to over 60.

High point of the display was reached in the event called men's general activity number, which combined weight lifting, body-building gymnastics, wrestling, boxing, flying rings, parallel bars, club swinging and two silent drills.

In the centre of the floor of the Badminton Hall weight lifters heaved bars weighing 250 pounds above their heads. At one end of the hall Pro-Rec members limbered up on a trampoline—a "bouncing bed."

In other parts of the hall experts performed on the bars and trapeze, and wrestling and boxing was in progress.

Except for the boxing it looked easy to the audience. But even the clowns slipping and falling from the parallel bars were practiced experts.

The trampoline, a springy mattress suspended on a frame a few feet from the floor, drew most attention and looked easiest of all. A few bounces and performers turned lazy somersaults in the air, landed on their shoulders or in a sitting position, and bounced high in the air again.

The display was officially opened by Mrs. Nancy Hodges, Speaker in the legislature. First event was a grand march by all participants.

In charge of the display was Ed Kelter, regional supervisor for Vancouver Island. Assisting him were Mrs. Gwen Joyce, senior instructress; Betty Garnot, Daisy Goodspeed, Enid Aubel, Zoe Richards, Frances Spear, Dan Francis, Dick McQuaid, George Smith and Patrick Huus.

NATIVES ONLY

White people are not permitted to own land in Basutoland, native protectorate inside the Union of South Africa.

Swiss Debate Peak Route

NEW DELHI, April 25 (Reuters)—The Swiss Himalayan expedition has started climbing operations on Mount Everest, the world's highest mountain, reports reaching here said today.

It will spend several weeks on acclimatization and seeking a feasible route before making a push for the unconquered summit of 29,002-foot Everest.

RUPTURED?

Advanced method has helped thousands. No leg straps. No elastic. No plasters. No pressure on hips or spine. Flexo pad. Entirely different. Very light. INEXPENSIVE. Write for information and trial.

SMITH MANUFACTURING COMPANY Est'd 1893 DEPT. 63 PRESTON, ONTARIO

Bedding Plants at WHOLESALE

OPENS SATURDAY

These are good stout plants grown under ideal conditions and all well hardened.

OPENING-DAY SPECIALS

CABBAGE and LETTUCE. Dozen 25c

Large Assortment Bedding Plants. Flat $1.60

McALPINE'S PLANT WAREHOUSE

621 JOHNSON ST. Two Doors Down from Broad

SATURDAY SPECIALS McM

SPECIAL CLEARANCE

Bristol Golf Clubs. Lacquered shafts, rubber grip. Available in individual clubs or matched sets. Limited quantity.

Each 6.50 Set of 9 54.00

PAINT CLEANER

Cleans painted, enamelled and waxed surfaces. Will not harm the skin and is not inflammable. 40-oz. bottle 29c

POCKET KNIVES

Single and double blade, some made in Sheffield, attractively colored handles. Values up to 1.55. Special 69c

FLIGHT 9'S

An ideal wagon for the children, 36-inch wooden top, four rubber-tired wheels. Driven by hand levers, steered by the feet. Special 3.95

METAL POLISH

For fine silver and pewter brass. It will not scratch the finest finish. 8-oz. tin. Special 9c

LAWN RAKE

26-tooth lawn rake ... flexible steel teeth which insure longer life. 4-ft. handle. Special 69c

GARDEN RAKE

14-tooth steel head garden rake with 4-foot fir handle. Limited quantity. Special 59c

MIXED NAILS

A good selection of various sizes of common nails. Ideal for around the home use 10 lbs. 69c

PAINT SPECIAL

Outside and porch paint. A good grade inexpensive paint to brighten up your home. Quart 1.05 Gallon 3.60

VALUES FOR FISHERMEN

SNELLED HOOKS. Sizes 1 to 7. Card of 6. Special 5c

FLIES AND SPINNER. Ideal for trout. Package contains 2 flies and a spinner. Special, package 10c

SPOONS. Assorted sizes and makes in brass and silver finish. Special, each 20c to 35c

NYLON FISHING LINE. Braided from Dupont nylon. 50-yard spools. Special 90c

CHINAWARE SPECIALS

66-Piece Dinner Sets — English semi-porcelain, in a choice of two attractive patterns. Complete service for eight. Each 15.95

21-Piece Tea Sets — English semi-porcelain tea sets in lovely Winterton floral spray patterns. Two patterns to choose from. Set 3.79

GLASSWARE ODDMENTS PRICED TO CLEAR, 5¢ to 69¢

SECOND FLOOR SPECIAL!

FROM Mc & Mc's 12,000 SQUARE FOOT FURNITURE FLOOR

COTTAGE CURTAINS — In fine white marquisette with floral ruffles and tie-backs. Sizes 23x45 and 22x35. Regular 3.49 set. Sale Price, set 1.69

White Marquisette RUFFLED CURTAINS — Size 72x81. A bargain at, pair 3.95

93 Years Serving Victoria — Phone G 1111 — McLENNAN McFEELY & PRIOR LIMITED — 1400 Block Government St. — 93 Years Growing With Victoria

MAKE NO MISTAKE! NOBODY UNDERSELLS MACDONALD'S

$10.00 DOWN!

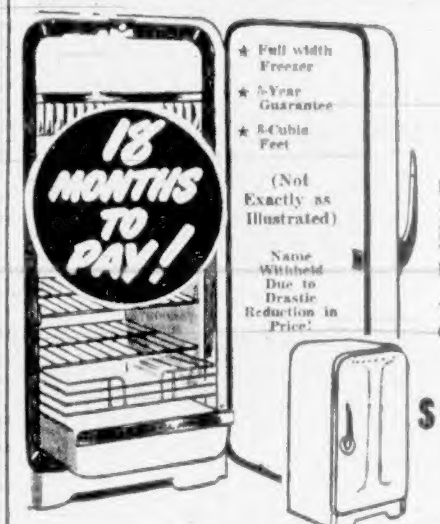

PLUS WHATEVER YOU HAVE DELIVERS THIS BRAND NEW OVER 8 CU. FT. DE LUXE ELECTRIC REFRIGERATOR

Manufacturer's Price $469.50

Less Trade-In Allowance For Your Old Mop, Water Glass or What Have You $150.00

YOU PAY ONLY! $319.50

$10 DOWN 1½ YRS. TO PAY

GENERAL ELECTRIC WASHER

COMPLETE WITH ELECTRIC PUMP

AND WE WILL ALLOW YOU $50 FOR YOUR OLD WASHER Regardless of Age or Make

TERMS

Full price $194.50
Less trade-in 50.00
YOU PAY ONLY $144.50
$16.50 DOWN!
$2.50 A WEEK

GENERAL ELECTRIC Vacuum Cleaners JUST A FEW LEFT!

FULL PRICE $69.50
Less $15 for Your Old Mop
ONLY $54.50
$8.50 Down, $2.50 a Week

COMPLETE with all attachments, hose, upholstery tool, with slip-on brush, crevice tool and extension tube.

$165.00

TRADE-IN ALLOWANCE FOR YOUR OLD STOVE, OIL, GAS, WOOD OR ELECTRIC ON THIS

PUSH-BUTTON GIBSON ELECTRIC RANGE

List Price $564.50
Trade-In Allowance $165.00
YOU PAY ONLY $399.50
$29.00 CASH DOWN PAYMENT

FEATURES—YOU HAVE TO SEE!

- Seven different cooking speeds for each surface unit—you just press a button!
- Big six-quart "Kookall" or a fourth surface unit when needed.
- Banquet oven—cooks a complete meal for 10 at one time. Reversible shelves, easy-to-clean interior.
- High speed smokeless broiler.
- Banquet oven and utility appliance outlet are self-starting, self-regulating, self-stopping. Just set your automatic cooker.
- And many, many other construction, oven and cooking features!

MACDONALD'S

2 STORES, 712-716 YATES — PHONE E 1171

The cigarette which never varies in quality—and is ALWAYS FRESH!

ALSO BLACK CAT FINE-CUT FOR ROLLING YOUR OWN

Stock Quotations—Market Reports

Toronto Oils

Sales		High	Low	Close
20300	Acme Oil & Gas	46	43	43
8650	Admiral Oil	54½	52	53
18200	Ajax Pete	179	178	178
1350	AP Cons	61⅝	60	60
156275	Amer Leduc	107	95	104
4800	Anchor Pete	26	25	25½
1535	Anglo-Canadian	825	815	820
30120	Anson Pete	90½	89	89
4350	Asher Oil	180	174	175
1310	Cal & Edmon	13⅞	13¼	13¼
6700	Calmont	185	176	185
[illegible]				
5750	Calvan Cons	785	775	780
3525	Can Southern	12⅝	12	12⅝
300	Can Atlantic			700
30700	Can Devonian	170	163	170
30	Canadian Oil			26½
1100	Can Williston	450	430	430
10350	Central Leduc	385	350	385
2100	Charter Oils	210	205	208
300	Commoil			410
1307	Commonwealth	425	410	425
42170	Cons Allenbee	178	168	175
7800	Cons Cordasun	166	154	166
2500	Davies Pete	51	50	50
15500	Decalta	43	42	42
4750	Del Rio	280	260	275
1800	Devon Leduc	305	295	295
100	Dome Western			900
11300	Dragon	122	115	122
141675	Duvex	82	77	82
13200	East Crest	21½	20	21½
19100	Fargo Oil	220	213	218
2800	Federated Pete	11½	11	11½
4000	Gas Exploration	160	155	155
874	General Pete 'A'	10⅞	10⅝	10⅝
300	Gridoil	25	24⅝	25
11500	Harmon	338	325	335
21800	High Crest	73	70	73
15400	Highwood Sarcee	47	45	46
200	Home Oil			14½
21300	Hycharger Oil	38	35	37
15750	Jet Oils	75	73	75
4000	Jupiter Oils	410	400	405
9300	Kroy Oils	260	255	260
3900	Leduc Cons	84	80	80
11900	Long Island Pete	45	44	45
3000	McDougall Segur	37	36	36
20200	Mid Continent	43	42	42
2050	Model Oil	255	247	249
400	National Pete	300	290	290
2035	New Brit Dom	390	385	390
[illegible]				
2500	North Canadian	350	335	340
500	Oil Selections			14½
4050	Okalta Oils	450	440	440
1735	Pacific Pete	13½	13	13½
2100	Pan Western	95	93	95
33100	Petrol O & G	120	112	120
7800	Punch Pete	170	165	167
13100	Redwater Pic	50	48	50
13500	Reef Pete	40	37	40
2600	Roxana	34	31	34
925	Royalite	18⅝	18½	18⅝
3600	Sapphire	405	380	405
20300	Scurry Oils	445	435	440
2000	Secur Freehold	245	240	245
9000	Selburn	465	450	460
5400	Sn Brazeau	50	49	49
5000	Spooner	14	13	13
41675	Sweetgrass	140	134	140
17000	Tower Pete	46	45	45
2164	Trans Empire	600	590	601
2540	Trans Mountain	17½	17	17
5200	Tread Pete	70	69	70
3600	Triad Oil	300	290	300
6650	United Oil	215	205	215
10894	West Homestead	260	250	260
300	West Leaseholds	790	775	780
12960	Wilrich Pete	180	176	180
41600	Yankee Canuck	38	34	36

Montreal-Toronto Industrials

CLOSING PRICES

	Bid	Asked
Abitibi com	14¼	14½
Do pfd	25⅜	25½
Acadia Atlas	5½	6½
Do A	17	17½
Do pfd	98	98½
Agnew-Srps	8½	9
Algoma	45½	46
Aluminium	96¼	96½
[illegible]		
Anglo-Nfld-Dv	10	10¼
Argus	12	12½
Do pfd	80	85½
Asbestos	22	22½
Ashdown A	12	14
Do B	15½	15¾
Atlas Steel	22½	23
Bathurst A	41	45
Do B		30
Beatty Bros	7½	7¾
Bell Tele	35½	35¾
Blue Ribbon	21½	23
Brantfd Cd A	16	16¼
Do B	11	
Brazil Trac	10⅜	10½
B-A Oil	21½	22
BCE 4½ pfd	78	78½
Do 4¾% pfd	88	88½
BC Forest Prod	6⅝	6¾
BC Packers A	16½	17
Do B	13	14
BC Power A	30½	31½
Do B	8½	8¾
Brown Co	11¼	11½
Do 1st pfd	101	102
Do 2nd pfd	48½	48
Bruck Mills A	18	18½
Do B		9
Bldg Prod	32¼	34
Burlingtn Steel	19½	21
Burns A		40
Do B	27	28
Burrard A	7¼	8
Can Dom Sgr	18½	19
Can Cement	63½	65
Do pfd	25½	26
Can Iron	20	20½
Can Malting	43	45
Can Nor Pwr	10	10¼
Can Packers A	33	35
Do B	26¼	27
Can Perm	48½	48
Can Bs	55	
Do pfd	45½	46
Can Wire A	170½	
Do B	89	90
Can Brew	16½	16⅞
Can Canners	30	30½
Can Car	12½	13¼
Do A	15⅝	16
Can Celanese	38½	39
Do 1.75 pfd	33	
Do 1.00 pfd	19½	20
Can Dredge	47	48
Cdn Gen Elec	398	410
Cdn Gen Invest	24¼	25
Cdn Industries	33½	34½
Cdn Loco		23¼
Cdn Oil	26¼	26½
CPR	35½	35⅝
Cdn Vickers	14¾	15
Cdn W Lumber	8¼	8⅝
Cdn W'house		68
Chatco Steel		6⅛
Do pfd	6	6⅛
Cockshutt Plow	15¼	15½
Com Alcohol	6	6¼
Do pfd	7½	8
Cons M & S	34¼	34½
Cons Paper	32	32⅝
Consum Gas	12¾	12⅞
Consum Glass	21	24
Corby's A	8½	8¾
Do B		9½
[illegible]		
Craig Bit	4⅞	5
Davis Lea A	13	16
Do B	5½	6
Distillers-Sea	22¼	22½
Dom Bridge	75½	76
Dom Fd & Steel	12⅜	12⅝
Do pfd	97¾	97½
Dom Glass		54¼
Dom Mag	10⅝	11
Dom S & Coal B	16½	16⅝
Dom Stores	10¼	11¼
Dom Tar & Cm	38	38½
Do pfd	18½	19
Dom Textile	10¾	10⅞
Dom Woollens	5	5¾
Donahue Bros	15⅞	16⅛
Donnac Paper	26	27
Dryden Paper	31	
Eddy Paper A	21¼	23¾
Electric Boat	29½	30
Electrolux	15	15½
Estabrooks pfd	18¼	18½
Famous Players	16¾	17
Fanny Farmer	24⅝	
Federal Grain	13⅞	13⅞
Fleet Mfg	145	
Ford of Cda A	57	57¼
Fraser (new)	17	18
Do pfd	99	105
Gatineau Pwr	16½	18
Do 5% pfd	97	98
G Steel Wares	15⅝	16
Do pfd	98	99½
Goodyear Tire		94¼
Do pfd	48	48½
Gt Lakes Paper	16⅛	16⅝
Do A pfd	48	49
Gt W Coal A	11⅛	11¾
Do B	11	11⅛
Gyp L & Alaba	30¾	30⅞
Trans-Cda C	393	425
Hamilton Bdge		14¾
Hamilton Cot	20½	22
Harding Carpet	7⅛	7¾
Hinde Dauche	29	29½
Howard Smith		20
Imp Oil	35¾	36¼
Imp Tobacco	9⅛	9⅜
Do 4% pfd	5⅝	
Indust Accept	40¼	40⅝
Inter Bronze		10
Inter-Metals A	37½	38½
Inter Nickel	41¼	41½
Inter Pete	24	24¼
Kelvinator	14	14¼
Labatts	17¾	18
Lake of Woods	32	33
Lang	10	10½
Laura Secord	13	13¼
Loblaw A	30½	31
Do B	30½	30⅞
McMillan B	17¼	18
Maltman Corp		11
Maple Leaf M	7¼	7½
Massey Harris	10¼	10⅜
Maxwell	6¼	7
McColl Front	36½	37¼
Do pfd	92	94
Mercury Mills	225	250
Milton Brick	170	175
Mordn Contrs		16
Monarch Knit	14½	17¾
[illegible]		
Moore Corp	21¾	23
Nat Brew	13	13½
Nat Drug		6¼
Do pfd	10¾	11
Nat Grocers	14	14½
Nat Hosiery A	9	9¼
Do B	7	7½
Nat Sw Pipe A		52
Nat Steel Car		35
Ontario Steel	15½	16
Orange Crush	350	375
Page Hersey	66	67
Penmans	46½	49½
Powell River	22½	23¼
Power Corp	29½	30
Purity Flour	9¼	
Ryrsde Silk A	26¼	27¼
Do B	10	15
Russell Indus	19½	20¼
St Law Corp	35½	35¾
St L Pr 1st pfd	38¾	39½
Shea's Brw B	28	28½
Sick's Brw com	19	19¾
Do VT		19
Bird Dairies A	36¾	37½
Simpson's B	37	38
Sister Co	34	37
Southam Co	17½	18¼
Std Paving	17⅞	17¾
Do pfd	13½	13⅞
Stanley Brk A	27¼	28
Stedman	15	17
Stl of Canada	29¼	29¾
Do pfd	29	30¼
Superiest com	20	24
Tamblyn	31¼	32
Taylor Pearson	7	7¼
Do pfd	10¾	11
Tip Top Tire	20	22½
Trns Finance A	31¼	33
Do B	27¼	31
Union Gas	23¼	24
United Corp A	25	26
Do B	39¼	
United Fuel A	52	54
Do B	21	
United Steel	10¼	10⅝
Hiram Walker	42¾	43
Westeel	20¼	21
West Cda Brw	16	16¼
West Grocers	41	
Do A		33
Geo Weston	20¼	21
Do pfd	90	95
Winnipeg Elec	36	36½
York Knit A	475	500
BANKS		
Montreal	26	27
Nova Scotia	35	36
Toronto	37½	38⅝

Toronto Mines

	Bid	Asked
Akaitcho	135	140
Amn YK	57	60
Anacon	290	300
Ankeno	72	78
Ascot Metals	240	242
Aubelle	8	10
Aunor	320	335
Barnat	102	110
Barvue	510	525
Barymin	108	115
Base Metals	46	51
Bevcourt	126	130
Bobjo	27	30
Bralorne	610	625
Broulan	170	175
Buffalo Add	15	17
Buffalo Ank	110	125
Bulolo	700	790
Campbell RL	600	620
Can Malartic	61	65
Castle Treth	320	335
Central Pat	70	75
Chem Resrch	112	115
Chesterville	32	35
Cobalt LS	67	70
Cochenour W	158	160
Coiomac	4	5
Conwest	400	410
Croinor	35	40
Discovery YK	53	58
Dome Mines	18	19½
Donalda	40	42
E Malartic	248	255
E Sullivan	810	825
Elder	68	70
Eldona	22	25
Estella	142	145
Eureka	210	220
Falconbridge	12⅛	13¼
Frobisher	760	775
Giant YK	10¼	10⅜
Gods Lake	42	45
Golden Man	600	610
Harricana	12	13
Hardrock	13	14
Hasaga	29	33
Hollinger	14	14½
Hosco	5	6¼
Hudson Bay M	51½	52
Indian Lk	4	4½
Inspiration	38	40
Joliet Quebec	49	53
Kerr Addison	18⅞	19
Kirkland Lk	86	90
Labrador	920	970
Lk Dufault	120	125
Lk Osu	21	25
Lk Wasa	35	38
Lamaque	575	600
Lavalie	12	13
Lake Shore	11½	12
Leitch Gold	114	118
Little Long L	18	21
Lingman Lake	32	37
Louvicourt	30	32
Macassa	208	205
Madsen R L	196	200
Makeno	192	205
McL Cknutt	280	295
Malartic Glds	186	190
McDonald	125	130
McIntyre	72	72½
McKenzie R L	42	45
Mining Corp	15¼	16
Moneta	42	45
Negus	61	65
New Calumet	225	230
New Dickson	220	235
New Jason	9	10
New Lund	130	135
Nipissing	220	250
Nisto	14	17
Noranda	73½	75
Normetals	490	510
O'Brien Gold	132	139
Osisko Lake	86	94
Pamour Porc	85	95
Paymaster	65	71
Perron Gold	62	70
Pickle Crow	172	184
Powell Rouyn	80	90
Preston	140	145
Que Manitou	240	245
Quemont	20½	21½
San Antonia	250	260
Senator	17	20
Sheep Creek	160	170
Sherritt Grdn	420	435
Silanco	42	45
Sigma	750	800
Silver Miller	155	160
Silver Md	230	250
Sisco Gold	61	65
S Malartic	42	45
Starratt Olsen	715	730
Sullivan	305	320
Sylvanite	156	166
Teck Hughes	240	250
Toburn	52	55
Tran Cont Rs	52	60
Upper Canada	180	185
Uld Keno Hill	11	14½
Ventures	18	18½
Wait Amulet	12	12¼
W Hargreaves	265	280
Yellowknife B	192	196
Yale L & Z	56	61
Yukeno	102	110

Complete Vancouver Trading

Sales	OILS	High	Low	Close
	Admiral			50
580	Amalgamated	72	72	72
	Anaconda Oil			21
300	Anglo-Canadian	815	815	815
2745	AP Cons	60	59	59
	British Dom			390
	Britalta Pete			675
	C & E Corp			14½
200	Calmont	180	180	180
200	Calnorth	83	83	87
200	Calvan Cons	775	775	775
100	Cdn Atlantic	705	705	705
2700	Central Leduc	385	360	385
600	Charter Oil	205	201	201
	Commoil			390
	Commonwealth			425
9000	Continental Oil	300	280	300
600	Dalhousie	40	40	40
1000	Decalta	43	42	42
4800	Del Rio	275	265	275
800	Federated Pete	11¼	11	11
800	Gas Explor	160	156	156
	General Pete			10½
	General Pete 'A'			10
2000	Harsal Oil	15	15	15
1000	High Sarcee	45	45	45
	Home Oil			14¼
11800	Rundle	58	58	58
2500	McDougall Segur	35½	35½	35½
1000	Mercury	31	31	31
7100	Mill City	87	83	86
450	Okalta	445	445	445
	Pacific Pete			13½
2500	Roxana	34	31	34
5500	Royal Canadian	25	24	24
	Share Oil			10
	Sn Brazeau Pete			14
100	Spooner Oils	47	47	47
1000	Sunset Oils	45	45	45
	Superior Oils			590
500	Vanalta	60	60	60
100	York Oil	45	45	45
300	United Oil	215	205	215
13800	Yankee Princess	140	131	137
	MINES			
1000	American Stand	33	33	33
1000	Base Metals	51	51	51
10850	Beaver Lodge	145	134	145
20	Bralorne	615	615	615
	B R X (1935)			4
	Canusa Cariboo			8
500	Cariboo Gold	145	145	145
	Cobalt Lode Sil			68
	Congress			6
1400	Cronin Babine	44	44	44
7000	Estella	148	145	148
4243	Giant Mascot	99	97	97
	Golconda			20
	Grandview			40
2000	Hamil	33	33	33
500	Highland Belle	75	75	75
1000	Indian	18½	18½	18½
	Inter C & C			85
	Island Mount			55
1900	Koot Base Metal	26	25½	25½
	Kootenay Belle			60
	Mackeno			105
19750	McGillivray Ck	53	50	51
3000	Pac Eastern	9	9	9
1500	Pac Nickel	44	39	44
	Pend Oreille			675
400	Pioneer Gold	225	225	225
100	Placer Develop	44	44	44
1500	Premier Border	27	22	27
6000	Privateer	9	9	9
8500	Quatsino Copper	50	49	50
3000	Red Hawk	4½	4½	4½
	Reeve McDonald			450
1000	Reno Gold	8	8	8
900	Sheep Creek	160	158	158
500	Silbak Premier	58	58	58
8300	Sil-van Cons	110	110	110
3000	Silver Ridge	38	37	37
2000	Silver Stand	255	230	235
	Taku River			7
	Taylor Bridge			28
	Tran-Con Res			55
	Utica			3
4250	Vananda	15	14	14
3000	Van Roi	43	42	42
	Wellington			3
	Western Explor			115
	Yukeno			108
	INDUSTRIALS			
2300	Alta Distillers	230	230	230
400	Alta Distill VT	230	225	225
	BC For Prods			7
	BC Telephone			32½
	BC Turf			40
	Burrard Dry 'A'			8
	Can Collieries			410
3600	CW Lumber	8½	8¼	8¼
	Capital Estates			17
200	Coast Breweries	380	380	380
	Interior Brew			425
150	MacMillan 'B'	17⅝	17½	17½
145	Powell River	23	23	23
	Sun Publishing			20
	West Paper 'A'			11
500	West Paper 'B'	10¾	10¾	10¾

The above stock quotations are supplied by A. E. Ames & Co., T. H. Burns & Co. Ltd., Hagar Investments Ltd., H. A. Humber Ltd., Investment Dealers' Association and James Richardson & Sons.

Unlisted and Miscellaneous

VANCOUVER MINES	Bid	Offer
Ainsworth	20	
Advance	15	
Bayonne	8¾	9
Big Four		8¾
B.R. Con	3	5
Bristol	5	7
Bluebird	21	22
Big Bell	60	
Car Hudson	13	14
Crown	6	10
Columbia		27
Copperidge	16	17
Grull W	2	2½
Golden Slipper		25
Guichon	11	
Gen Copper	10	20
Glac Gulch		10
Hedley Mon	1	
Hedley Yun	4½	5
High Silver	14	15
Kasio	6	8
Morris Sum	7¼	
National Exp	40	41
Pellaire	10	11
Rico		25
Salmon	1½	4
Saudi Arabia	60	
Stewart Canal	8	9
Slocan Base M	10	
Sun Lardeau	61	63
Taylor Wind	2	
Twin J	½	1
Wesko	1	1½
Whitewater		4
Woodbury		28
Waddington		63
Dumac	13	16
Nes Labine	305	310
New Rossland	80	86
Jackson Basin	40	44
West Mines	37	39
Salmo Prince	48	50
Silver Hill	—	46
Sunloch		75
Emerald Glac	148	
Skeena	18	20
Suquash	20	32
Vic Tungsten	17	18
Cuyuni	7½	
OILS		
Alliance	13	13½
Arrow	13	14
Baltac		9⅛
British Pete	22½	23
Freehold	10	11⅛
Hanna		23
Leduc Calmar	103	
Madison	4	
Midland	18	19
McLeod		9
So End Pete	6½	8
United	210	
Midas	41	47
Ram River	10	
Twin River	4¾	5½
Westlock	40	
Calorico	20	
Van Tor	41	44
Bundle	55	56
Trans West	55	56
Grease Creek	12½	14
Lone Mount	26	30
TORONTO		
Amax	70	80
Aue Porcupine	9	12
Aurora	40	45
Beacon	11	15
Bi Ore	4	6
Can Superia	15½	16½
Central Man	10	13
Clear Pete	37	42
Comstock K	29	72
Captain	2	5
Empire	63	70
Goldfields D	85	100
Horne Fault	23	26
Kamlac	16	19
Lasalle	2	4
Lingnora	7	10
Lun Echo	8	10
Midland	18	20
Mindus	83	88
Mt Keno	29	33
Nesbitt Lab	300	315
Norbeau	100	125
Oxlend	4	7
Ordala	3	5
Pascalis	15	20
Payne	8	11
Radiore	43	44
Rand Mal	13	15
Salmita	55	60
Vauze Dufault	5	8
Vermilion Con	18	20
Waicora (new)	18	20
West Amulet		26
Westlock	39	44
Yukore		30

MISCELLANEOUS	Bid	Asked
Anglo-C Tel A	9½	10½
Do pfd	39	40
BC Sugar	100	102
BC Tel pfd	109	
Do 4¾% pfd	92	95
Do com	32	32½
Calgary Pr pf	94	97
Can Utilities pf	98	99½
CW Nat Gas	75	
Do pfd	16½	17½
Cunningham pf	50	52
Dover Indus	8	9¼
Growers Wine	155	
Neon Prod	50	52
Power Corp	108	118
Pelier Brew	125	
Do pfd	11¾	
Howard Smith	39	43
Safeway Can	95	
Simpsons	95⅛	97½
U Steelrd pf	24½	

New York Market

	Close
Allied Chemicals	70½
American Can	124⅞
American Tobacco	56½
American Smelter	41⅛
American Tel & Tel	153⅞
American Gas & Elec	59⅝
Anaconda Copper	43¾
Atchison Topeka	79¾
American Celanese	41⅛
Atlantic Coast Line	94
B and O Railway	20⅞
Beth Steel	48⅞
Columbia Gas	15⅛
CPR	36⅝
C and O Railway	35
Chrysler	75½
Con Edison	34⅝
Corn Products	67¾
Detroit Edison	23¼
Dupont	82⅝
Delaware & Hudson	46⅛
Eastman Kodak	43⅛
Erie RR	21½
General Foods	42½
General Electric	57⅜
General Motors	54
Goodyear Tire	41½
Houston L & P	19
Int Harvester	32⅝
Intl Paper	44⅛
Int T & T	16⅛
Int Nickel	42⅛
Johns-Manville	61⅝
Kennecott Copper	77⅞
Loews Theatre	15⅝
Natl Distillers	26¼
New York Central	19⅜
Norfolk Western	48⅝
Northern Pacific	76¾
Ohio Oil	56⅝
Pac Gas Elec	53¾
Phila Elec	29⅝
Penn Railway	18⅛
Procter Gamble	64½
Pub Svg	25⅞
Radio	26⅝
Republic Steel	39⅛
Schenley Distillers	27
Standard Calif	54⅛
Standard Oil NJ	74⅛
Sears Roebuck	53
Socony	37⅝
Southern Pacific	73
Sou Cal Edison	34¼
Southern Railway	56⅞
Texas Corp	58
Union Carbide	59½
Union Pacific	112½
United Aircraft	28½
U.S. Steel	38¼
Westinghouse Elec	35⅝
Woolworth	43

Newsprint Price Rise Indicated Soon

BY HARRY YOUNG
Colonist Business Editor

Indications are that Canadian newsprint manufacturers are looking at their dwindling profits and deciding that the time has come to impose another increase in prices.

Whether such a step is necessary for the upkeep and expansion that involves much complicated machinery and processing, is a matter on which the newsprint people can best judge for themselves.

On the other hand, before they leap to any such conclusion it is only right that they should bear in mind how this "loss off profit" has developed.

Most newsprint companies will find that their agreements with United States customers, who provide 90 per cent of their trade, are for payments to be made in U.S. dollars.

This state of affairs has been an extremely profitable one for the papermakers for the many years in which the Canadian dollar was at a discount, but now that it is at a premium in comparison with the U.S. dollar, the boot is on the other foot.

If the paper companies are going to make up the loss of their exchange premium by making a general increase in the price of newsprint they will be doing a grave disservice to their domestic customers.

The Canadian papers ought not to be made to suffer just because the U.S. dollar has depreciated.

The newsprint companies are getting less from their U.S. customers but the same as before from Canadian users. Surely it is logical that if an increase is to be made then it is one from which Canadian newspapers should be excluded.

HINT IS DROPPED

The hint that a newsprint hike is coming was dropped yesterday by H. J. Symington, chairman of Price Brothers. He said that there must be price increases, but coupled this warning with a statement that the consumer could not be called up to meet the whole of the industry's production cost increases.

In 1951 Price Brothers big Quebec manufacturers, made more newsprint than ever before and this gross profit was also a record, yet the net earnings were down from $4.12 to $3.82 a share.

Mr. Symington also declared that the market for newsprint remained good and that in the first three months of this year his firm has topped the production figure for the corresponding period of 1951.

Nearer home, the Westminster Paper Co., which specializes in tissues, was even more successful. It earned $1.56 on its A and B stock compared with $1.04 in 1950.

The plant is working at full capacity.

* * *

SOFTENING THE BLOW

Finance Minister Douglas Abbott appears to have done something to regenerate the soft drinks industry. Prior to the last budget in which he docked 15 per cent off the 30 per cent excise tax, the soft drinks manufacturers were in a serious plight.

Now J. William Horsey, president of Orange Crush, whose profits were heavily curtailed in 1951, tells shareholders that prospects for the coming months are promising.

"The 15 per cent reduction is definitely of assistance to the industry and current sales are improving," he said.

* * *

SHOPPERS BEWARE!

If during the next few months Victoria shoppers note that they are being subtly induced into buying more goods than they intended, or are otherwise being lured into opening the purse-strings are probably victims of Professor L. M. Vukelich.

Professor Vukelich, of the University of British Columbia is coming to Victoria May and June to give a course on retail store management.

According to the curriculum of the course, handed me by Professor R. T. Wallace of Victoria College, the first four lessons are on the art of salesmanship.

Professor Vukelich is going to put a lot of deadly ideas into his student salesmen in the shape of building profitable sales by demonstrating and dramatizing merchandise and by suggestion as opposed to substitution.

An enrollment of 44 has already been made for this course and for the related one on retail credit also being given by Professor Vukelich.

A. E. Ames & Co.
Limited
Investment Securities
Royal Trust Building • 612 View Street, Victoria, B.C.
Telephone: E 4171
TORONTO MONTREAL WINNIPEG VANCOUVER NEW YORK LONDON, ENG.

Bonds • Government, Industrial and Public Utility

Should form a part of any good investment portfolio. Today's bond prices offer a better return than they have for many years. We will be glad to offer a list of suggestions on request.

H. P. Bailey, Investment Department

Gillespie, Hart & Co. Ltd.
611 Fort Street Victoria, B.C. Phone G 1181

OPEN FOR INSPECTION

1266 MONTROSE
SATURDAY—1 TO 5 P.M.

The Olympic Mountains and Straits may be seen from this superb home. Spacious living room, full family dining room. Kitchen with tiled sink, wired for range. Two bedrooms. Upstairs, two large bedrooms. Full cement basement. Garage under. Hot-water heating system. Lovely gardens. Half cash will handle.

Full Price: $11,750

KER & STEPHENSON LTD.
MEMBER REAL ESTATE BOARD
800 GOVERNMENT STREET
PHONE G 4127 Day or Night PHONE G 4127

Active Stocks Market Guide

Minus signs were few among the active stocks on Toronto, Montreal and New York exchange when stocks had their best day of the week.

Gains in Canadian exchanges were chiefly in cheaper priced mines and oils.

Volume	TORONTO Mines and Oils	High	Low	Close	Change
136273	A Leduc	107	95	104	+10
145000	Geneva	25⅝	24	24⅞	+ ⅛
142170	Allenbee	178	168	175	+12
141675	Duvex	82	77	82	+ 5
119950	N Ryan	47	45	47	+ 1
118200	Malar	250	238	248	3
117000	Heath	19⅛	17½	18⅞	1½
54600	C Lebel	21	19½	21	1
47370	Cubistin	240	225	238	+13
45675	B Grass	140	134	140	+ 6
	Industrials				
3539	Int Pete	34½	33⅞	34	— ⅛
3440	Imp Oil	36½	36	36	
3285	BA Oil	22¼	21½	21⅞	+ ¼
3035	Atlas	23½	22	22	— 1⅛
2540	Trans Mt	17¼	17	17	
	MONTREAL Industrials				
4830	Brazil	10⅜	10¼	10⅜	
4000	Thrift	13	12½	13	
2550	BA Oil	22	21⅞	22	
2167	Price Br	27½	27	27½	+ 1
1830	Abitibi	14½	14⅜	14⅜	
1681	Int Nick	41½	41¼	41½	+ ¼
1520	Imp Oil	36½	36	36	— ½
1500	Triad	295	290	295	+10
1500	BC Forest	6⅞	6⅞	6⅞	
1470	Asbestos	22¼	22	22	
	Mines and Oils				
42000	C Pipel	180	170	180	
23100	Kenmayo	34	27½	33	+ 3
20000	Pato	350	330	350	+ 5
19100	R Atha	188	180	188	+ 3
17500	Wendell	42	40	41	+ 1
	NEW YORK Ten Most Active Stocks				
24400	ACF-Brill	8⅛	7⅞	8	+ ⅛
23400	Cig-Whel	4⅞	4¼	4⅝	— ⅛
20200	Nat Dis	26⅜	25⅝	26⅛	— ⅛
19800	Nor Am	21¼	20⅞	20⅞	— ⅛
19600	C&S Airl	15⅝	14⅛	15⅛	+ 1⅛
18100	Gulf M-O	33¼	31⅝	33¼	+ 1⅞
16800	B & O	20⅞	20⅛	20⅞	+ ⅝
12600	Nor Pac	77⅜	75⅞	76⅝	+ ⅞
12500	Sou Pac	73¼	71⅞	73	+ 1⅛
12200	Am Airl	12⅞	12⅝	12⅞	+ ⅛

Egg Market

Producer—	
Grade A Large	35c
Grade A Medium	33c
Grade A Small	31c
Grade B	28c
Wholesale—	
Grade A Large	46c-47c
Grade A Medium	44c-45c
Grade A Small	42c-43c
Grade B	39c-40c

Closing Averages

Dow Jones closing averages:

30 Industrials	259.80, up	.94
20 Railroads	93.25, up	1.67
15 Utilities	48.63, up	.24
65 Stocks	99.85, up	.82

Volume, 1,240,000.

TORONTO

Industrials	314.05, up	.99
Golds	89.07, up	.43
Base metals	184.81, up	.18
Oils	147.44, up	1.98

Sales, 3,207,000.

MONTREAL

Industrials	196.0, up	.06
Utilities	83.7, off	.01
Golds	65.81, off	.06
Pulp	661.05, up	1.75

Sales, 449,800.

VANCOUVER

Golds	54.86, off	1.32
Base metals	252.95, up	5.65
Oils	497.43, up	3.58

Sales, 195,878.

Grain Prices

WINNIPEG, April 25 (CP).—Prices generally showed a firm tone today in a fairly active session of the Winnipeg Grain Exchange. The trend reflected upturns in U.S. markets.

WINNIPEG

	Open	High	Low	Close	Prev. Close
Oats—					
May	83½	84	82	84	83⅛
July	77¼	79¼	77⅝	79⅛	77⅞
Oct	77⅝	79⅛	77⅛	79⅛	77⅞
Barley—					
May	118⅞	119⅞	117⅞	119½	118⅛
July	116¼	117	115⅞	116⅝	116⅛
Oct	115⅝	116⅛	115⅛	116	115⅛
Rye—					
May	188	188½	187	188¼	188
July	187	187¼	186⅛	187⅛	187
Oct	178	179¼	177½	178⅞	178⅛
Flax—					
May	350	354¼	354	354	348⅝
July	354	358¼	354	358	351⅞
Oct	354	354½	352	352	352

Prices of Class Two wheat for export to countries outside I.W.A.: 1 Northern 2.35⅝; 2, 2.34⅝; 3, 2.32⅝; 4, 2.16⅞; 1 Durum 2.33⅝; 2, 2.31⅝; 3, 2.30⅝. I.W.A. and domestic Canadian prices: 1 Northern 1.76⅝; 2, 1.74⅝; 3, 1.72⅝; 4, 1.66⅝; 1 Durum 1.78⅝; 2, 1.75⅝; 3, 1.73⅝.

Cash Grain Close

Barley—No. 3 CW, 120⅝.
Oats—No. 3 CW, 87⅛.
Rye—No. 3 CW, 188⅛, track 188⅛.
Flax—No. 3 CW, 348⅝, track 354.

CHICAGO

	Open	High	Low	Close
Wheat—				
May	243⅝	244⅛	242⅝	244
July	235½	237	235⅛	237
September	237⅛	238¾	236⅛	238⅝
Corn—				
May	179⅞	180⅞	179⅝	180¼
July	183	183⅞	183⅛	183⅜
Sept	179⅛	180⅞	179⅛	180⅛
Oats—				
May	78½	79⅛	78⅛	79⅛
July	77⅝	78¼	77⅛	78¼
Sept	77⅝	78⅛	77⅝	78⅜
Rye—				
May	200	202	199⅛	201⅝
July	195¾	197⅛	196	197
Sept.	181⅛	182⅜	180⅛	182⅜

Western Oils Recover

TORONTO, April 25 (CP)—Western Oils snapped a three-session decline today with a determined drive that boosted the stock exchange's index almost two points.

Industrials also closed higher with an index gain of about a point while golds and base metals strengthened irregularly.

Trading was steady. American Leduc and Consolidated Allenbee, both western oils, each climbed strongly.

Textiles and banks led industrials upward with a scattered list of fractional advances. Papers, utilities, agricultures, constructions and miscellaneous issues also drew firm support but steels, foods, manufacturing companies and retail stores remained weak. Liquors dipped sharply.

Canada Southern, Central-Leduc, Federated, Jupiter, Model, Sapphire, Western Leaseholds, Jupiter and Pacific were among the largest oil gainers.

Base metals were mixed. Coldstream Copper jumped 33 cents in turnover of about 47,000 shares. Barvue, International Nickel, Labrador, Noranda and Osisko also showed strength.

Price Bros. Gain

MONTREAL, April 25 (CP)—An early afternoon upturn drew little support and the list closed mixed today.

Price Brothers held a one-point gain at 27½. International Paper was up 1⅛ at one time, but closed at 43¾, up ⅝. Gypsum, Consolidated Paper, Walker, Aluminium, Hudson Bay Mining, Ford "A" and C.P.R. advanced.

Shawinigan dropped a point to 39 in moderate trading. Atlas Steel lost 1¾ points at 21¾. MacMillan and Bloedel, St. Lawrence Corporation, Bell, McColl-Frontenac, Imperial Oil and General Steel Wares were off fractions.

Good Features

VANCOUVER, April 25.—Golds were the dullest section today but oils and base metals recovered some of the week's earlier losses.

Among oils, Central Leduc was outstanding with a gain of 30 cents to 3.85, while Federated added 25 cents at $11. Also higher were Continental, Calvan, Superior, and Del Rio. On the other hand, Charter was lower at 2.01, off 6 cents.

Some good features in base metals were Silver Standard, up 25 cents at 2.55; Beaverlodge, up 11 cents at 1.45 and Western Uranium, up 15 cents at 3.95.

U.S. Rails Gain

NEW YORK, April 25 (AP).—Unusual strength in the railroads—with very little help from oil—sparked a general advance in the stock market today.

Usually, railroads with a heavy oil potential, like Northern Pacific, have been the ones to spearhead rallies. But Friday the strength seemed to be in old-fashioned railroads that make a living carrying passengers and freight.

The Associated Press average of 60 stocks gained 90 cents at $101.00 with the industrial component up 70 cents, rails up $1.70, and utilities up 30 cents. The gain in the 60-stock average was one of the best of the year.

London Prices

LONDON, April 25 (Reuters)—The effects of recent good company announcements helped the stock market to maintain a cheerful appearance today.

British government funds started off with gains up to ¼ but closed about unchanged. Domestic issues have been a good market with industrial shares showing gains throughout.

Industrials higher included electrical equipment, motor and aircraft issues. The engineering group was patchy.

LONDON, April 25 (AP)—Stock closings: Babcock & Wilcox 88s 3d; Boots Pure Drug 30s 4½d; Canadian Pacific $86⅛; Central Mining £1 33/32; Consolidated Gold Fields 68s 9d; Courtaulds 38s 3d; De Beers 63s; Hudson's Bay Co 132s 6d; Imperial Chemical 44s 1½d; Imperial Tobacco 65s; Metal Box 46s 9d; Mexican Eagle 21s 10½d; Rand Mines 92s 6d. Bonds: British 2½ per cent Consols £60⅛; British 3½ per cent War Loans £78; British Fundings 4s 1960-1990 £97 9/16.

Dividends Declared

Finance

Pato Consolidated, 10 cents plus 5 cents extra payable May 29, record May 7; xd May 6.

Paton Manufacturing, 20 cents payable June 16; record May 31; xd May 30.

Stowell Screw "A", 75 cents payable June 2; record May 3; xd May 2.

Canadian Ice Machine "A", 20 cents payable July 2; record June 16; xd June 13.

Davis Leather "A", 37½ cents payable June 2; record May 15; xd May 14.

Upper Canada Mines, 2½ cents payable June 2; record May 9; xd May 8.

Today's Dollar

	Close	
MONTREAL—		
U.S. dollar	98 1/32	−1/16
Pound sterling	2.75⅝	−5/16
NEW YORK—	Close	
Canadian dollar	1.01 15/16	−1/16
Pound sterling	2.81	+ ⅛

LISTINGS WANTED

Six courteous salesmen to assist you in selling your property.

J. H. WHITTOME
& Co. Limited
1218 Broad Street
Phone B 4255

Sterling Securities

Our connections with the United Kingdom through our Overseas Department enable us to purchase, sell, or quote Sterling Securities.

We invite enquiries from:

Persons intending to take up residence in a sterling area—regarding the transfer of their Canadian assets;

Persons domiciled in Canada who hold sterling securities in their investment portfolio; and

Agents controlling sterling accounts.

JAMES RICHARDSON & SONS
ESTABLISHED 1857
GOVERNMENT AT VIEW VICTORIA
Phone Garden 1138
EXECUTIVE OFFICES—WINNIPEG
Branches: Vancouver, Victoria, Calgary, Edmonton, Regina, Saskatoon, Moose Jaw, Lethbridge, Portage La Prairie, Swift Current, Kenora, Kingston, Toronto, Montreal
52-8

MORRIS $1495 and up
World's Supreme Economy Car!

MORRIS MINOR COACH
$1545
Includes Heater and Defroster

- *Mono-construction body*
- *Rustproof*
- *Lockheed hydraulic brakes*
- *Owners report up to 50 miles per gallon!*

Neat . . . Compact . . . Yet room for four! Rides smoothly—stops safely! Easily handled—easily parked! Low gasoline consumption, where beauty, performance and economy count—be sure to see the Morris Minor Coach. Call for a demonstration drive—TODAY!

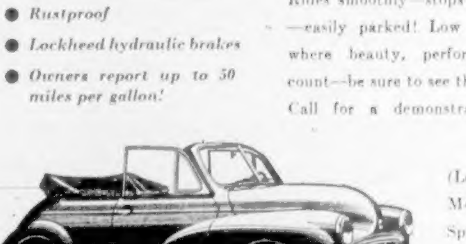

MORRIS MINOR CONVERTIBLE
$1495
Includes Heater and Defroster

(Left)
Morris Minor Convertible
Sporty four passenger for rain or shine. Smartest economy car on the market. You'll get a real thrill driving this convertible. Ask for a demonstration.

At your nearest Dealer's
OXFORD MOTORS LIMITED
2211 W. 4th Ave. At British Car Centre BA. 2133
Distributors for British Columbia - Alberta - Washington - Oregon

VICTORIA SUPER SERVICE LTD.
Johnson and Blanshard Sts. E 1155

In the World Of Religion

BY ARCHDEACON GWYNNE LIGHTBOURN

The Orthodox Church of Greece is becoming increasingly interested in co-operation with other Christian communions, and the Holy Synod has authorized Archbishop Spiridon to appoint a permanent commission to deal with questions relating to the World Council of Churches. Three bishops and three laymen have been named to the commission, and it is possible that others will be added later.

* * *

Short lunch-hour services on the week-days in Lent are becoming increasingly general in the larger cities of Canada, with preaching as the main feature of the services. At the old parish church of Liverpool, England, they have gone a step further, by having each address delivered twice, to accommodate those whose lunch hours occurs at different times, and the response has been encouraging.

* * *

The appointment has been announced at the Vatican of the Rev. Raymond Larose, a native of St. Paul d'Abbottsford, Quebec, who received his training at the Holy Cross Seminary in Ville St. Laurent and at the Grand Seminary of Quebec, as Vicar Apostolic of Chittagong in Pakistan. About a week later the retired bishop of Chittagong, Most Rev. Alfred Le Pailleur, also a Canadian, died in Montreal.

* * *

"May Fellowship Day," the first Friday in May, sponsored by the Department of Church Women of the National Council of Churches in the U.S.A., will have as its theme this year "Spiritual Security for Today's Families." The observance includes a study program, and the sponsoring body has issued a self-evaluation chart, including a number of searching questions to be answered by each member to her own conscience.

* * *

The Rev. Constance Clark of Leeds is believed to be the first woman minister elected Moderator of the Yorkshire (England) Congregational Union. She was installed at the spring assembly on April 22.

* * *

The Rev. Claude de Mestral, pastor of the Reformed Church of Montreal, who has been appointed secretary of the International Committee for Christian Literature in Africa, with headquarters in London, England, is succeeding a Canadian, the late Miss Margaret Wrong, who died two years ago in Kenya. Miss Wrong was a daughter of the late Dr. George M. Wrong, for many years professor of history in University College, Toronto, and a sister of the Canadian diplomat, Hume Wrong.

* * *

The Living Church, one of the most influential weeklies of the Protestant Episcopal Church in the United States, has changed hands. It has been edited and published for so long by members of the Morehouse family and by the Morehouse-Gorham Company of Milwaukee that many readers will miss the name of Clifford Morehouse as editor. A new non-profit company has been formed to publish the paper, and Peter Day, formerly chief executive editor, is continuing as editor-in-chief.

* * *

When the Rev. Francis J. Klein is consecrated on April 30 as Roman Catholic Bishop of Saskatoon by Cardinal McGuigan, three sermons will be preached, one each in English by Archbishop J. H. MacDonald of Edmonton, in French by Bishop J. M. Lemieux of Gravelbourg, and in German by the Right Rev. S. Gertken, Abbot of Munster.

* * *

A new Korean Union Church, the largest Korean language church in Tokyo, has recently been dedicated. The funds for its construction were provided mainly by the Presbyterian and Methodist churches in the United States and by the United Church of Canada.

* * *

Summer work camps for young people are a popular feature of church life in Europe, and some have been successfully developed in this country. The Netherlands Reformed Church is also developing a working seminar for clergy and lay people beyond the youth stage at Kerk en Wereld, its lay training centre at Driebergen. The three-week seminar will be followed by a week's trip into Germany, with a visit to a comparable lay training project at Haus Villigst.

* * *

The Catholic University at Tokyo, a Jesuit institution, reports a record enrollment of 830 students, an increase of 300 over last year's numbers.

* * *

A Bible class organized in 1927 at Kow Beach United Church, Toronto, with a membership of 15 lads, has continued for 25 years under the leadership of Gordon Ferguson. It has developed into a mixed class with over 300 men and women on the roll.

Bishop of Yukon To Be Consecrated, Installed

Consecration and installation services for the new Anglican Bishop of the Yukon will form the services at Christ Church Cathedral tomorrow.

At the morning service, the Metropolitan, assisted by 10 bishops, will conduct consecration service for Rev. T. Greenwood, lately appointed Bishop of the Yukon.

Dean Swanson of Vancouver will be the preacher.

At the installation service to be held at 7.30 p.m., His Honor the Lieutenant-Governor will present the new bishop with a silver Metropolitical Cross for his use and that of his successors, in commemoration of the commission, and it is possible that others will be added later.

Rt. Rev. G. P. Gower, Bishop of New Westminster will preach this service.

* * *

Anglican

ST. JOHNS

Holy communion, 8 a.m. The 11 a.m. service will be broadcast and at 7.30 p.m. the church will be connected by direct wire to Christ Church Cathedral for the installation services.

ST. MARY'S, OAK BAY

Holy communion, 8.30 a.m.; matins, 11 a.m.; evensong, 7 p.m.; senior Sunday school, 9.45 a.m.; pre-primary, primary and junior, 11 a.m.

St. David's-by-the-Sea, Cordova Bay—Morning prayer, 11 a.m.; Sunday school, 10 a.m.—Rev. C. B. Price.

St. Martin's-in-the-Fields—Choral Communion, 11.15 a.m.; church school, 10 a.m.; evensong, 4 p.m.—Rev. S. J. Wickens.

View Royal Community Hall—Holy Communion, 10 a.m.; church school, 11.15 a.m.—Rev. S. J. Wickens.

St. John's, Colwood—Holy Communion, 8 a.m.; Sunday school, 9.45 a.m.; evensong, 7 p.m.—Rev. H. J. Jones.

St. Matthew's, Langford — Sunday school, 11 a.m.; morning prayer, 11 a.m.—Rev. H. J. Jones.

St. Stephen's, Mount Newton—Holy Communion, 9.30 a.m.; Sunday school, 10.30 a.m.; matins, 11 a.m.—Rev. E. H. Lee.

St. Mary's, Saanichton—Matins, 10.15 a.m.; Sunday school, 11.15 a.m.—Rev. E. H. Lee.

St. Alban's—Holy Communion, 8 a.m.; family service, 10 a.m.; matins, 11 a.m.; evensong, 4 p.m.—Preacher, Rev. G. N. Greenhalgh, Fort Alberni.

St. Mark's, Cloverdale — Holy Communion, 8 a.m.; church school, 10 a.m.; matins, 11 a.m.; evensong, 7 p.m.—Rev. Canon R. Willis.

St. Saviour's, Victoria West—Holy Communion, 8 a.m.; matins, 11 a.m.; children's and beginners church, 11 a.m.—Rev. G. D. Kendall.

St. Paul's, Esquimalt—Holy Communion, 8 a.m.; matins, 11 a.m.; evensong, 7.30 p.m.—Rev. J. A. Roberts.

St. Luke's, Cedar Hill—Holy Communion, 8 a.m.; matins, 11 a.m.; evensong, 7.30 p.m.—Rev. Canon F. Pike.

St. George the Martyr, Cadboro Bay—Holy Communion, 8 a.m.; Sunday school, 9.45 a.m.; matins, 11 a.m.; evensong, 3 p.m.—Rev. William Hills.

Brentwood Memorial Chapel—Morning prayer, 9.30 a.m.—Rev. Norman A. Lowe.

Holy Communion, 8 a.m.; evening prayer, 7 p.m.—Rev. H. M. Bolton.

Holy Trinity, Sooke—Holy Communion, 11 a.m.—Rev. H. M. Bolton.

St. Matthias'—Holy Communion, 8 a.m.; matins and family service, 11 a.m.; evensong, 8 p.m.—Rev. P. H. M. Tomalin.

St. Michael's, Royal Oak—Holy Communion, 8 a.m.; matins, 11 a.m.—Rev. M. J. Geddes.

Good Shepherd, Prospect Lake—Sunday school, 10.15 a.m.; evensong, 3.30 p.m.—Rev. N. J. Godkin.

St. Columba's, Strawberry Vale—Holy Communion, 9.30 a.m.; Sunday school, 10.15 a.m.; evensong, 7 p.m.—Rev. N. J. Godkin.

Holy Trinity, Patrick Bay—Matins, 11 a.m.—Rev. R. Melville.

St. Andrew's, Sidney—Holy Communion, 8 a.m.; evensong, 7.30 p.m.—Rev. R. Melville.

St. Augustine's, Deep Cove—Evensong, 3.15 p.m.—Rev. R. Melville.

Presbyterian

ST. ANDREW'S PRESBYTERIAN

Rev. J. L. W. McLean will conduct both services. His morning subject, "Legalized Gambling," and in the evening, "Written on the Tombstones." Senior Sunday school, 9.45 a.m.; beginner's and primary, 11 a.m.

United

CENTENNIAL UNITED

Rev. W. R. Ashford will conduct morning service, his sermon, "Living With One's Conscience." In the evening Rev. W. Allan will preach on "When Life Gets You Down."

METROPOLITAN UNITED

Rev. A. E. Whitehouse will conduct both services. His sermon at 11 a.m., "As One Who Serves," and at 7.30 p.m. "Religion and Life." Intermediate and senior church school, 9.45 a.m.; primary, juniors and beginners, 11 a.m.

FIRST UNITED

"A New Name" will be the sermon of Rev. Moir A. J. Waters at morning service. In the evening, Rev. Douglas B. Carr will preach "An Invitation to Life."

FAIRFIELD UNITED

The morning sermon of Rev. W. Allan will be, "Shoes of Iron and Brass." Rev. W. R. Ashford will preach evening service, his sermon, "Light a Match."

Lutheran

GRACE LUTHERAN

"I Know My Own" will be the 11 a.m. sermon of Rev. Ernest H. Nygaard. Sunday school, 9.45 a.m.

Baptist

EMMANUEL BAPTIST

Rev. James E. Smith will preach both services. His morning sermon, "A Nanny to be Rid Of," and in the evening, "Money Couldn't Buy It."

FIRST BAPTIST CHURCH

Rev. G. R. Easter will conduct both services. Church school, 9.45 and 11 a.m. Junior church, 11 a.m.

Other Denominations

CHRISTIAN SCIENCE

The promise and proof of Christ Jesus that the victory over death is attainable is a source of comfort to mankind. This phase of mortal experience will be dwelt upon in the lesson-sermon entitled "Probation After Death" to be read in all Churches of Christ, Scientist on Sunday.

Grace Lutheran Church

PASTOR: REV. ERNST H. NYGAARD

BLANSHARD AND QUEENS

11.00 a.m.—"I KNOW MY OWN"

Anthem: How Long Will Thou Forget Me, O Lord? (Pflueger)

Solo: Mrs. Frances Fuller

Sunday School—9.45 a.m.

First Church of Christ, Scientist

CHAMBERS ST. and PANDORA AVE.

A Branch of The Mother Church The First Church of Christ, Scientist in Boston, Massachusetts

SUNDAY SERVICES

11.00 a.m. and 8.00 p.m.

Subject: "PROBATION AFTER DEATH"

SUNDAY SCHOOL 11 a.m.

TESTIMONIAL MEETING Wednesday, 8 p.m.

The public is invited to attend a FREE LECTURE on Christian Science in the ODEON THEATRE, Sunday April 27, at 3 p.m.

ALL ARE WELCOME

Christian Science programs are radiocast over KJR, 950 kc., every Saturday at 5.45 p.m. and over CKWX, 960 kc., every Sunday at 9.15 p.m.

"The Monitor Views the News" Over KGO, 810 kc., every Tuesday at 9.45 p.m.

EMMANUEL BAPTIST CHURCH

FERNWOOD AND GLADSTONE

Rev. James E. Smith, Minister
Mr. Syd Williams, Choir Director
Mr. D. W. Phillips, Organist

11.00 A.M.

"A Hankering To Be Rid Of"

7.30 P.M.

"Money Couldn't Buy It"

Sunday School—9.45 a.m.
Primary School—11.00 a.m.

FIRST BAPTIST CHURCH

QUADRA AT MASON — REV. G. R. EASTER, B.A., B.Th., PASTOR

Mr. Oliver E. Stest, Organist and Choir Director

CHURCH SCHOOLS—9.45 AND 11.00 A.M.

MORNING WORSHIP—11.00 A.M. — REV. W. H. HUDSPETH, M.B.E., M.A. of the British and Foreign Bible Society. Soloist: Mr. A. Williamson

EVENING WORSHIP—7.30 P.M. — "THE HAPPY WARRIOR" Soloist: Mrs. O. Stanford

SERVICES ON DAYLIGHT SAVING TIME
THE CHURCH WHERE EVERYBODY SINGS

CENTRAL BAPTIST

WE PREACH CHRIST, CRUCIFIED, RISEN AND COMING AGAIN

Sunday School and Bible Classes at 9.45 a.m.

11 a.m.—THE GIDEONS
Speaker: Mr. Herbert I. Harris, O.B.E.

7.30 p.m.—Rev. H. Bye, Bethel Baptist, Sidney, B.C.
"WHAT GOD CAN DO"

WELCOME

ST. ANDREW'S PRESBYTERIAN CHURCH

DOWNTOWN—DOUGLAS ST., AT BROUGHTON
Minister: Rev. J. L. W. McLean, M.A.

11.00 a.m.—"LEGALIZED GAMBLING"
7.30 p.m.—"WRITTEN on the TOMB-STONE"

Organist and Choirmaster: C. C. Warren, L.R.S.M., A.T.C.M.

WE WELCOME VISITORS

CALVARY REVIVAL WAY

1009 GOVERNMENT STREET

SPECIAL MEETINGS

Come and Hear REV. J. HITCHINS, of Nanaimo

Sunday, April 27, at 11 a.m. and 7.30 p.m. and Tuesday, April 29 to May 3, at 8 p.m.

VICTORIA CITADEL CORPS

787 PANDORA

TONIGHT—"PILGRIM'S PROGRESS"

60-Minute Color-Film
Silver Collection

Sunday Meetings:
11 a.m. - 3.30 p.m. - 7.30 p.m.

EVERYBODY WELCOME

VICTORIA TRUTH CENTRE

Church of the Healing Word

MINISTER: REV. EMMA M. SMILEY

11 a.m.—"YOU CAN MOVE MOUNTAINS"
7.30 p.m.—"THE MEEK SHALL INHERIT THE EARTH"
Tuesday, 8 p.m.—SPECIAL HEALING SERVICE
Wednesday, 8 p.m.—"THE GOSPEL OF EMERSON"

1901 FORT STREET

GLAD TIDINGS TABERNACLE

949 North Park Street, between Quadra and Blanshard
Rev. C. B. Smith, Pastor

9.45 a.m.—Sunday School—We have a class for you
11 a.m.—The Pastor will minister
Subject: "FRUITBEARING CHRISTIANS"
7.30 p.m.—Mrs. C. B. Smith will be the speaker.
Subject: "THE BELLS OF PENTECOST"

You are Cordially Invited to Attend These Services.

British-Israel World Federation (Canada)

Incorporated

Victoria Headquarters and Bookroom, 1114 Quadra Street. G 7581

TUESDAY, APRIL 29 — 8.00 P.M. NEWSTEAD HALL, 734 FORT ST.

"THE WITNESS OF THE STARS" (Illustrated)

Speaker: Mrs. O. A. Brake

Listen to Rev. E. J. Springett over CJOR (690) every Sunday, 1.45 p.m.

YOUTH FOR CHRIST

WITH

PASTOR AL INGLIS

KING'S GARDEN, SEATTLE — Former U.S. Navy Navigators

AT THE ALLIANCE TABERNACLE

YATES AND COOK

RON HALL, DIRECTOR

TONIGHT — 8 P.M. SHARP

MOTION PICTURE OF

"KING'S GARDEN"

SEATTLE

PASTORS, TEACHERS, LAYMEN COME, SEE, AND HEAR

CHAPLAIN AL INGLIS

TELL WHAT GOD HAS DONE — IS DOING THROUGH YIELDED CONSECRATED LIVES

A REAL MODERN DAY MIRACLE

Presented by

CHRISTIAN BUSINESS MEN'S COMMITTEE

at

YORK THEATRE BLDG.

1609 GOVERNMENT

SUNDAY, APRIL 27, AT 8 P.M. — EVERYBODY WELCOME

Cornerstone Also Aged

Cross Made of Old Cathedral Wood To Grace New Cadboro Bay Church

Sacred memories of the past will blend with the bright, new religious atmosphere of the year-old St. George's Anglican Church, Cadboro Bay.

A small cross made from wood taken from the 900-year-old roof of Winchester Cathedral, one of England's most venerable churches, will be used in St. George's here.

The cross, manufactured of wood carefully cut out of the nave-roof over Winchester Cathedral in 1898 will be enclosed in plexiglass and placed in the altar of a planned new chancel at St. George's.

Dates of the history of the cross and signature of the then Dean of Winchester who arranged for its manufacture are engraved on the relic.

Plans for the new chancel—to be dedicated to the memory of King George VI—are now in the formative stage, Rev. William Hills said yesterday.

Cornerstone of the chancel will also add to the religious atmosphere of the church. It is from the fabric of ancient St. George's Church at Windsor, England, sent here for the new St. George's Church, Victoria.

Also on the proposed building program is a small friendship chapel to be dedicated to the harmonious relationship between Canada and the United States.

Seven Island Girls Nursing Graduates

Seven Vancouver Island girls will be among 107 student nurses receiving their diplomas from Vancouver General Hospital on May 20.

Mary Alexandar Dickinson of Victoria, is a candidate for the degree of B.S.N. at the University of British Columbia.

Other graduates from Victoria will be Grace E. Barnsley, Laura L. Cummings, Margaret E. Mowbray and S. C. Greene.

Up-Island graduates include Sheila M. Burnett of Parksville, and Shirley J. Fiddick of Nanaimo.

Mrs. Griffiths Funeral Held

Funeral service was held yesterday for Mrs. Marjorie P. Griffiths, of 1246 Fairfield Road, a resident of Victoria for 45 years.

Mrs. Griffiths was the widow of Dr. E. H. Griffiths. She was active in St. Andrew's Presbyterian Church, and helped organize the sewing room at Royal Jubilee Hospital. She was a native of Orangeville, Ontario.

Rev. J. L. McLean conducted the service. The body was cremated and ashes will be placed in the family plot, Ross Bay Cemetery.

Copper Miners Ask Pay Boost

SANTIAGO, Chile, April 25 (AP).—About 12,500 copper miners and workers at the American-owned mines of the Anaconda Copper Mining Company went on strike for higher pay today.

The strike did not affect Chile's other big producer, the Kennecott Copper Corporation, also U.S. owned.

DIVIDED NATION

West Germany has an area of 94,000 square miles compared to 42,000 square miles in the east, or Russian, zone.

Queen Elizabeth Sees B.C. Trumpeter Swans

BADMINTON, England, April 25 (Reuters).—The Queen saw five trumpeter swans, presented to her during her Canadian tour last winter, when she visited the Severn wild fowl trust near here today with the Duke of Edinburgh.

Jet Planes' Commercial Value Still Limited, U.S. Builder Holds

Age of the commercial jet plane has not yet fully dawned, A. E. Raymond, vice-president of Douglas Aircraft Company, major U.S. aircraft manufacturer, told a meeting of Air Industries and Transport Association of Canada.

Limited operations will begin this year, he said, expanding year by year as more powerful, more efficient engines are developed.

But he suggested the development of the jet transport industry would be marked with difficulties.

The jet engine by 1957 should be superior in speed to all others but will reuqire a radically new airplane, with new operating techniques that will take time to work out, he said. Designers must devise a jet transport with a low stalling speed able to take off on normal-sized air fields.

Because of high fuel consumption, a greater proportion of the gross weight will be taken up by the fuel load on the jet transport—another problem to be worked on by the experts.

"Due to its poor showing at low or moderate altitudes and speeds and the difficulties of getting into and out of small airports the jets' utility will be restricted," he said.

No Exemption From Tax For Cities

The city has been advised that it has never been policy to allow exemptions among federal, provincial or municipal governments from the 10 per cent sales tax.

The information was from the Ottawa office of Fisheries Minister R. W. Mayhew, quoting a letter from Revenue Minister Dr. E. McCann.

Mr. Mayhew's office said it had been informed that an exemption might lead to purchases of materials for offices working only in conjunction with the city.

The city has never received an official demand for payment of the 10 per cent sales tax on signs for streets and parks but sought information on the tax after Esquimalt and Oak Bay municipalities were requested to make payments on the signs made in their own corporation yards.

CHURCH NOTICES

LUTHERAN

HOPE LUTHERAN CHURCH (Mo. Synod), "A Church of the Lutheran Hour." Princess Avenue and Chambers Street (off Cook Street). Sunday school at 10 a.m. Divine service at 11 a.m. Rev. E. Segal, pastor.

CHURCH OF CHRIST

CHURCH OF CHRIST, 1420 Fernwood Road. Sunday services: 10.15 a.m. Bible study; 11 a.m. Breaking of Bread, followed by preaching. 7.30 p.m. evening services. Bible study, Wednesday evening, 7.30 p.m. G 4466.

CHRISTIAN REFORMED

PROTESTANT PREACHING SERVICE IN THE ROLLAND LANGUAGE At the Y.M.C.A., Victoria, Sunday, April 27. REV. PAUL DE KOEKKOEK, Immigrant Minister, Christian Reformed Church. Everybody Welcome.

CHURCH OF THE NAZARENE

CHURCH OF THE NAZARENE, Hillside and Graham. Sunday school, 10 a.m. Morning worship, 11 o'clock. Evangelistic service, 7.30 p.m. Pastor: M. Westmacott, B 6324.

SOCIETY OF FRIENDS

SOCIETY OF FRIENDS (QUAKERS), 1831 Fern Street, off Fort. Sunday meeting for worship, 11 a.m. Visitors are welcome.

GOSPEL HALLS

BETHESDA GOSPEL HALL, 1960 Oak Bay Avenue, corner Davie. Sunday at 10 a.m. Sunday school; 11.30 a.m., Breaking of Bread; 7.30 p.m., Gospel service, speaker, Mr. Robert Hampton. Wednesday at 8 p.m. prayer and Bible study. Thursday at 3 p.m., women's meeting.

OAKLANDS GOSPEL HALL, corner Hillside and Cedar Hill Roads.
Sunday—
10.00 a.m.—Sunday school and Bible classes.
11.15 a.m.—Worship and Breaking of Bread.
7.30 p.m.—Gospel service. Speaker: Mr. S. Biggs.
Thursday—
8.00 p.m.—Prayer and Bible study meeting.

VICTORIA GOSPEL HALL, 935 Pandora Avenue. 9.30 a.m., Sunday school; 11.00 a.m., worship and Breaking of Bread; 7.30 p.m., Gospel service; speakers, Messrs. W. Carter and V. Gill. 8 p.m., Tuesday, Bible reading. 8 p.m., Thursday, prayer meeting.

ROSS BAY HALL, corner May and Joseph Streets. 9.45 a.m., Sunday school; 11 a.m., worship and Breaking of Bread; 7.30 p.m., Gospel service, speaker, Wednesday, 8 p.m., Bible study. Friday, 8 p.m., prayer meeting.

CHRISTADELPHIAN

CHRISTADELPHIAN, Royal Bank Hall, corner of Fort and Cook Streets. Sunday morning, 11 o'clock.

CHRISTADELPHIAN CENTRAL, Orange Hall, 728 Courtney Street. Morning meeting, 11 o'clock. Lecture, 7.30 p.m.

SPIRITUALIST

OPEN DOOR SPIRITUALIST CHURCH, 1800 Cook Street. Sunday, 11 a.m. Lyceum; 7.15 p.m., song service; 7.30 p.m., regular service; address by Rev. Harold Moore, messages with flowers; soloist, Mrs. Allsby. Thursday, 8 p.m., healing and message meeting. Everyone welcome.

FIRST UNITED SPIRITUALIST CHURCH, K. of P. Hall, 733 Cormorant Street. Sunday, 7.30 p.m. Rev. Elizabeth Wilfon, of Vancouver, inspirational address; messages to follow.

KINGDOM MINISTRY (British Israel)

LEADER: MR. A. A. FRYER — PIANIST: MISS ETHEL JAMES

Solo: Mrs. Dotzenn — Speaker: Mrs. Robertson

"BY THE BRIGHTNESS OF HIS COMING"

Sunday, 7.30 p.m. — Newstead Hall — 734 Fort Street

FIRST UNITED CHURCH

Cor. Quadra St. and Belmont Road, Victoria, B.C.

Rev. Moir A. J. Waters, B.A., B.D., Minister
Rev. Douglas B. Carr, B.A., B.D., Assistant Minister
Director of Music: Mr. and Mrs. J. Roberto Wood

11.00 A.M.

"A NEW NAME"

Baccalaureate Sermon
Rev. Moir A. J. Waters
Graduating Class of Nurses of Royal Jubilee Hospital in attendance

7.30 P.M.

"AN INVITATION TO LIVE"

Rev. Douglas B. Carr

Sunday School at Usual Hour
Services on Daylight Saving Time
This Church is Fitted with Hearing Aids

ALL ARE WELCOME

Metropolitan UNITED CHURCH

Corner Pandora Avenue and Quadra Street

Minister: Rev. A. E. Whitehouse, B.D., D.D.
Organist and Choirmaster: Edgar Holloway, L.R.S.M., A.T.C.M.

11 a.m.—
"AS ONE WHO SERVES"
(Communion and Reception of Young Communicants)

7.30 p.m.—
"RELIGION AND LIFE"

Renekahs and Odd Fellows in attendance
(Communion at close of service)

Preacher: Rev. A. E. Whitehouse, B.D., D.D., at both services

9.45 a.m.—Church School, Intermediate and Senior
11 a.m.—Church School, Juniors, Beginners, Primary, Nursery

WE WELCOME VISITORS

Metropolitan United Church will hold Communion Service both morning and evening after the regular service. At the morning service Young Communicants will be received. The Renekahs and Odd Fellows will be in attendance at the evening service.

Centennial United Church

Gorge Road, Near Government St.

Minister: Rev. W. Ray Ashford, B.A.
Director of Music: Peter Copeland
Organist: Hilda King, L.R.S.M., A.T.C.M.

11.00 a.m.

"LIVING WITH ONE'S CONSCIENCE"

7.30 p.m.

"WHEN LIFE GETS YOU DOWN"

Fairfield and Centennial choirs and ministers will exchange for evening service

11.00 a.m.—Sunday School

ALL ARE WELCOME

Fairfield United Church

Five Points — Pastor: Rev. W. Allan

Organist: Charles Palmer, A.R.C.O.

11 a.m.—"SHOES OF IRON AND BRASS"
Soloist: Dr. Rodger Manning

7.30 p.m.—A welcome extended to Rev. W. R. Ashford, B.A., and Choir of Centennial Church.
Subject: "LIGHT A MATCH"
Soloist: Dr. K. King

VISITORS CORDIALLY INVITED

Oak Bay United Church

MITCHELL and GRANITE

Minister: W. W. McPherson, M.A., Dib.
Director of Music: T. F. Beresford

11 a.m.—"HE SET MY FEET UPON A ROCK"

7.30 p.m.—Rev. W. R. Hudspeth, Secretary of Bible Society

Sunday School: 11 a.m., Beginners and Primary. 9.45 a.m., Juniors and Seniors.

ALLIANCE

YATES ST. AT COOK

REV. R. F. MERRILL, Pastor

YOUR LAST CHANCE TO HEAR THE

Smith-Henderson Team

7.30 P.M.

EVANGELISTIC RALLY

Rev. Paul Smith will preach on the topic, "WHAT WILL HAPPEN TO THE PEOPLE OF VICTORIA WHO STAY OUT AFTER MIDNIGHT?" A great amount of special instrumental and vocal music has been planned. John Henderson will lead the old-fashioned song-fest at 7.00 sharp. Join your friends at this great service!

9.45 a.m.—Sunday School
11.00 a.m.—Morning Worship

CHRISTADELPHIAN

Orange Hall, 728 Courtney St.

Public Lecture, 7.30 p.m.

Subject:
"GOD'S REMEDY FOR A WORLD IN DISTRESS"

Morning Meeting, 11 o'clock
Sunday School, 9.45 a.m.

FREE METHODIST

1609 COOK STREET
Rev. J. Campbell Pastor
E 7656

9.45 a.m.—Sunday School
11 a.m.
CHAPLAIN AL INGLIS OF THE KING'S GARDENS
7.30 p.m.—Evangelistic Rally
IT'S YOUR FRIENDLY CHURCH

SUNDAY'S BIG ATTRACTION

Victoria's Lovely
BIBLE AUDITORIUM
Pandora at Vancouver
April 27 - 7.30 P.M.

IS RUSSIA the RED DRAGON of the APOCALYPSE?

Hear GRAHAM JOYCE the Irish Evangelist

A FRIENDLY WELCOME A HAPPY HOUR

Anglican Services

ALL SERVICES DAYLIGHT SAVING TIME

Christ Church Cathedral

The Rev. J. J. van der Leest, Assistant
The Rev. Canon A. E. Greenhalgh, Honorary Assistant

Second Sunday After Easter

8 a.m.—Holy Communion
9 a.m.—Matins
9.30 a.m.—Holy Communion
11 a.m.—Consecration of the Bishop of Yukon
Preacher—The Very Rev. Dean Swanson, D.D., of Christ Church Cathedral, Vancouver
7.30 p.m.—Installation of the Archbishop and Metropolitan
Preacher—The Lord Bishop of New Westminster

(This service will be broadcast over CJVI)

ST. JOHN'S

Quadra, Near Pandora

8.00 a.m.—Holy Communion
11.00 A.M.
BROADCAST SERVICE
(CKDA—1340)
PREACHER: CANON BIDDLE

7.10 p.m.—Organ Prelude: Frederick Chubb, B.A., Mus.Bac., F.R.C.O.

7.30 P.M.

The Service of INSTALLATION OF METROPOLITAN will be relayed from Christ Church Cathedral by direct wire, for the overflow congregation

The Rt. Rev. Godfrey P. Gower, D.D.
Bishop of New Westminster, Preacher

After the Evening Service a Missionary Film, "North with the Bishop of the Arctic"

St. Mary's Church

ELGIN ROAD, OAK BAY

Holy Communion—8.30 a.m.
Matins and Sermon—11.00 a.m.
Preacher: The Rector
Evensong and Sermon—7.00 p.m.
Preacher: Rev. W. S. Reames
Sunday School—Senior, 9.45 a.m.
Pre-Primary, Primary and Juniors 11.00 a.m.

Thursday
Holy Communion—10.30 a.m.

ALL SERVICES AT SUMMER TIME

St. George the Martyr

CADBORO BAY

8.00 a.m.—Holy Communion
11.00 a.m.—Sunday School
11.00 a.m.—MATINS and ADDRESS
GREAT LAYMEN'S SERVICE
MAJOR D. L. McKEAND, M.C.
LAY READER
3.00 p.m.—Holy Baptism
8.00 p.m.—EVENSONG AND SERMON
Preacher: REV. WILLIAM HILLS
Notice the Time of Evening Service and remember, it's Daylight Saving!

ST. BARNABAS CHURCH

CORNER BELMONT AND BEGBIE

8.00 a.m.—Holy Communion
11.00 a.m.—Sung Mass
7.30 p.m.—Evensong
Rector: Rev. E. G. Munn

CHURCH OF OUR LORD

(Reformed Episcopal)

Humboldt and Blanchard Sts.

Rev. J. B. Myers, M.A., D.D.

11 a.m.—Morning Prayer and Sermon
7.30 p.m.—Evensong and Sermon

ST. ALBAN'S

Belmont and Ryan Streets

8.00 a.m.—Holy Communion
10.00 a.m.—Family Service
11.00 a.m.—Matins
6.00 p.m.—Evensong

Preacher: The Rev. G. H. Greenhalgh
St. Alban's, Port Alberni

THE CASE OF THE DESECRATED FLAG

How long would you feel safe in this land if everyone trampled the flag with impunity and freely violated other sacred national institutions?

You—burn with indignation at the thought of it! We hold certain things inviolate. We enforce a code of respect for the flag because it represents that which secures our interests and persons—our country.

Now, all of us know the security for eternity and the coming new world is vastly more important than even the security offered by our country itself.

But do you know that the government of eternity, to which we all are subject, whether we like it or not, also has sacred institutions? "God, too, has a flag." It is the Sabbath which memorializes His Creative power. Down through the ages He has called this Day which He made sacred a "sign" between Him and His people. (Ezekiel 20:20, for instance.)

But there is an odd thing here. The only Sabbath ever mentioned in the Bible is the seventh day of the week. History reveals a strange and tragic abandonment of the coveted banner of God's kingdom. The seventh day of the week has, since creation, been consecrated as a sign of God's power and supremacy (Genesis 2:1-3); it is enjoined in the Ten Commandments (Exodus 20:8-11), and will continue to be observed after the recreation of this earth! Isaiah 66:23.

Something Wrong Here

Jesus Himself faithfully observed this great sign of allegiance because he, as Creator of the world (John 1:1-3), had established it, taught men how to observe it and declared that it was His, or the Lord's day. Revelations 1:10; Luke 6:9-5.

Most Bible scholars are agreed that Jesus and the apostles observed the seventh-day Sabbath, and never set it aside for another day.

The Sabbath, the seventh day of the week, **is a memorial of the creation of the world!** Exodus 20:11. Later events could not change that, could they?

Some feel that the Sabbath was only for Jews; but we do not believe that the creation of the world was for the Jews only, or that only the Jews in the new earth will worship before the Lord "from one sabbath to another." The text says, "all flesh.", Isaiah 66:23. The Sabbath only for the Jews? Jesus answers, "The Sabbath was made for man." That includes all of us, doesn't it?

Are You Human?

Then why are we ignoring God's "flag" and recognizing an entirely different one? It is as Philip Carrington, an Anglican archbishop, recently put it: "The Bible Commandment says on the seventh day thou shalt rest. That is Saturday. Nowhere in the Bible is it laid down that worship should be done on Sunday.' Tradition, he said, had made it a day of worship." Toronto Daily Star, October 28, 1949.

It sounds very much like the "falling away" the apostle Paul said would come, doesn't it? (II Thessalonians 2:1-4.)

Are you planning for eternity? This matter of God's "sign" of allegiance is something you cannot afford to overlook.

YOU ARE INVITED TO THE SERVICES

BIBLE AUDITORIUM

Pandora at Vancouver

Sat. (Sabbath)

11 a.m.-3.30 p.m.

Local Card Prolongs Mat Shows

Nick Harris is probably the happiest man in town today.

Last night at the Victoria Ballroom an estimated 600 wrestling fans—largest house for some [...] his fondest hope, that of seeing wrestling make a comeback so he can continue operations.

At any rate, last night's good crowd gave grappling a second chance and the Victoria Ballroom will again be the location of the regular Friday night cards.

And to top off an all-local program, Harris still showed he can hold his own in any ring by grabbing the third fall from Ken Williamson in the main event of a four-bout card.

Chief Thunderbird, popular Saanich Indian, gained a best-of-three decision over Benny Laughran in the semi-main event by taking the last two falls.

In a special event, Lionel Speller and Dave Pye combined in a tag-team match to gain the nod over Bing Quon and Tyke Myron, while Roy Speller decisioned Dick Watson in the curtain-raiser.

Speller and Watson were the first wrestlers thrown out of the ring in the "battle royal" which opened the card and saw six wrestlers in the enclosure at the same time.

Pats Bested By Guelph In Opener

GUELPH, April 25 (CP).—Guelph Biltmores trounced Regina Pats 8-2 tonight in the opening game of the best-of-seven finals for the Memorial Cup, emblematic of the Canadian junior hockey championship. Second game of the series will be played at Toronto Sunday.

Before a sellout crowd of 4,300 fans, Biltmores had complete charge of the game and only remarkable goal-tending by Regina's Bob Tyler kept Guelph from running up a bigger score.

He kicked out 40 shots, while Guelph's Marv Brewer handled only 10.

Regina—Goal, Tyler; defense, Reeve, Grebinsky, Sauve, Schneider; forwards, Dowie, Killop, Papp, Cowan, Litzenberger, McDonald, Bell, Schmidt, Yarnton.

Guelph—Goal, Brewer; defense, Fontinato, Stewart, Howell, Blair; forwards, Laufman, Henderson, Murphy, Bathgate, Prentice, McCreary, Chalmers, Connelly, Bettiol.

Referees—Vic Lindquist, Scotty Lyndon, both of Winnipeg.

First period—1, Guelph, Stewart, 5.14. Penalties: Blair 2.33, Yarnton 3.34, Fontinato 17.15, Killop 19.22.

Second period—2, Guelph, Stewart (Laufman) 1.26; 3, Regina, Schmidt (Bell) 9.05; 4, Guelph, Murphy (Laufman, Howell) 10.53; 5, Guelph, Prentice (Bathgate) 15.43. Penalties: Sauve 2.40, Howell 7.31, Grebinsky 7.31.

Third period—6, Guelph, Laufman (Murphy, Connelly) 4.32; 7, Guelph, Connelly 6.40; 8, Regina, Litzenberger (Cowan) 12.38; 9, Guelph, Laufman (Howell) 18.38; 10, Guelph, Henderson (Laufman) 19.25. Penalties: Sauve 3.50, Sauve (misconduct) 7.50, Reeve 8.16, Chalmers 8.16, Connelly 15.22, Yarnton 17.20.

Stops—Tyler, 14, 14, 12—40. Brewer, 3, 3, 4—8.

Golf--- Here's How

By SAM SNEAD

Golf's Greatest Player-Teacher

This is a picture of how not to play golf. I hope it will aid you in analyzing your game. The stance is too wide open. A wide stance tends to cause the player to swing outside-in across the direction line and either slice the ball or shoot it to the left rough. The right hand should be moved over the club grip. The left arm is bent where it should be straight. The player is bending too far over. He should straighten up some and stand nearer the ball. This player will swing flat instead of upright although he has the build of an upright swinger. The upright swing is the best swing, with the hands bisecting the distance between the right shoulder and head at the top of the backswing. I hope all members of this class spotted these errors but, anyway, let's benefit by them.

(Protected 1952, by John F. Dille Co.)

Als Invade West

CALGARY, April 25 (CP)—Montreal Alouettes of the Big Four Grid League, will meet Calgary Stampeders in an exhibition fixture at Mewata Stadium, Monday, August 18, it was announced tonight by Cec Chesher, president of the Calgary club.

Alouettes will open their two-game jaunt in Edmonton Saturday night, August 16.

Cleveland Starts Again---Cubs Continue to Startle

HOW THEY STAND

AMERICAN LEAGUE

	W.	L.	Pct.	G.B.
St. Louis	7	1	.875	½
Boston	9	2	.818	
Cleveland	8	2	.800	½
Washington	4	4	.500	3½
New York	4	5	.444	4
Chicago	2	6	.250	5½
Philadelphia	1	7	.125	6½
Detroit	0	8	.000	7½

NATIONAL LEAGUE

	W.	L.	Pct.	G.B.
Brooklyn	7	1	.875	
Chicago	6	2	.750	1
Cincinnati	5	3	.625	2
New York	5	4	.556	2½
St. Louis	4	4	.500	3
Boston	4	7	.364	4½
Philadelphia	2	6	.250	5
Pittsburgh	2	8	.200	6

NEW YORK, April 25 (AP).—Cleveland shook off its St. Louis Brownie defeats and got back on the win path today by scoring three runs in the last of the ninth to trip Chicago, 5-4, in the only American League action.

After Chicago broke a 2-2 tie with two in the ninth the Indians slammed back with three. Harry Simpson's double drove home two runs and Luke Easter's fly with the bases loaded registered the clincher.

The Chicago Cubs, almost as surprising as the Brownies in their own league, turned on the extra base power to trim Cincinnati's Ewell Blackwell, 7-3. The win boosted the Cubs' season record to 6-2, only a game behind league-leading Brooklyn.

CARDS SCORE

Wally Westlake and Stan Musial led the St. Louis Cards to a 6-4 victory over Pittsburgh. Each had three hits, accounting for half the Cards' total off Joe Muir and four others.

Only 1,945 chilled fans, smallest Pittsburgh crowd since Sept. 3, 1946, watched Gerry Staley and reliefer Al Brazle tame the Pirates. Staley became the first three-game winner in the league although he needed help from Brazle in the eighth.

All other scheduled games were rained out.

AMERICAN LEAGUE

Chicago	001 010 002—4	9	0
Cleveland	110 000 003—5	9	1

Pierce, Aloma (9), W. Kennedy (9) and Lollar; Wynn and Hegan. Home run: Cleveland, Boone, second.

NATIONLA LEAGUE

St. Louis	000 330 000—6	12	2
Pittsburgh	000 001 030—4	8	0

Staley, Brazle (8) and Rice; Muir, Werle (5), Kline (6), Wolfe (8), Wilks (8) and Garagiola.

Cincinnati	200 000 001—3	5	0
Chicago	001 030 30x—7	9	1

Blackwell, Jordan (7), Byerly (7) and Seminick; Kelly and Atwell.

INTERNATIONAL LEAGUE

Baltimore 4, Toronto 5.
Syracuse 5, Montreal 4 (11 innings).
Buffalo 4, Ottawa 4.
Springfield 7, Rochester 6.

Fund for Injured Player Plan of Boxla Fan Club

Victoria Shamrocks Sideliners' Club has decided to conduct a drive to raise funds for Red McMillan, Shamrock defenseman, who was injured in a recent car accident.

Decision to hold the drive was made at the club's annual meeting Thursday.

Secretary Joe Coleman announced that no special amount had been set but they would go after "as much as we can get," with the hope for $1,000.

CLUB TO HELP

Plans for raising the money will be announced when formulated. Word has been received that the Shamrocks would be glad to assist in the drive.

McMillan suffered a fractured kneecap and other injuries in a collision on the Island Highway near Mill Bay April 14.

Larry Ray was appointed chairman of a special committee to draw up plans for the drive. Other committee members selected were Joe Mitchell, Ed Hall, Harold Steenson, Dave Hawkins, Mrs. E. Foster and J. Fullerton.

PROSECUTOR NAMED

City Prosecutor Gordon Poupore was elected president for the next season. He succeeds Harry Woolston who declined the nomination.

Percy B. Ross and Eric R. Foster were chosen first and second vice-presidents, respectively. Other officials named were Larry Ray, chairman of membership and publicity; Coleman, secretary; and Cecil W. Wilkinson, treasurer.

James Watson, Hall, Steenson, E. Conway, Mrs. Foster, Mrs. Dick Atkin and Coleman were elected to the social committee.

District Clubs Play Cup Tie This Afternoon

Victoria West and Esquimalt meet in the final of the Lower Island Province Cup series this afternoon at 2.30 at the Lower Beacon Hill pitch.

Royal Athletic Park is being prepared for the opening of the 1952 baseball season.

Esquimalt joined Wests in the final last Sunday by edging Legion, 1-0, in overtime. Wests tripped Civil Service by a similar score in the other semi-final bracket three weeks ago.

Both clubs will be fielding their strongest possible teams this afternoon. The winner will meet Nanaimo Eagles for the right to advance to the provincial quarter-finals with the six Coast Soccer League teams and the lower mainland winner.

Site of the Victoria-Nanaimo game has not been decided as yet but is scheduled to be played next week end.

THREE-WAY GOLF TIE

Mrs. J. F. Dawson, Mrs. F. B. Shore and Mrs. H. Ward finished in a first-place tie in the "count your putts only" competition played at the Uplands Golf Club yesterday.

European Zone Draw Released For Davis Cup

LONDON, April 25 (AP)—Dates and sites for first-round matches in the European zone of the 1952 Davis Cup tournament have been completed, the English Lawn Tennis Association said today.

First-round matches must be completed by May 6, but special dispensation has been given to Norway and Finland to play their matches later because courts in those countries are not always free of snow and ice in early May.

The association, which manages the European zone tournament, said Israel had withdrawn and gave Hungary a first-round bye.

The draw for the first round is: Turkey vs. Switzerland in Istanbul, May 3-5; Norway vs. France in Oslo, May 9-11; Chile vs. Austria in Vienna, May 3-5; Egypt vs. Luxembourg in Luxembourg, May 1-3; Finland vs. Yugoslavia in Helsinki, May 8-10; Ireland vs. Monaco in Monaco, May 2-4.

Yugoslavia will send 115 athletes to the Summer Olympic Games at Helsinki, Finland.

Tyees Boost Hitting, Hurling Power With Purchase of Marcucci, McIrvin

Pitching Again Sour As Tyees Lose First

	W.	L.	Pct.	GB.
Spokane	4	0	1.000	
VICTORIA	3	1	.750	1
Lewiston	3	1	.750	1
Vancouver	2	2	.500	2
Wenatchee	2	2	.500	2
Tri-City	1	3	.250	3
Yakima	1	3	.250	3
Salem	0	4	.000	4

Victoria Tyees ran out of base hits at Lewiston last night and their pitching continued to be sour. The result was a sudden termination to their win streak, the Broncs ending it in convincing fashion 15-5.

Defeat cost the Tyees their share of the league lead and dropped them into a second-place tie with Lewiston. Spokane Indians remained as the only undefeated team by scoring their fourth in a row, a 7-5 decision over Vancouver at Spokane.

BEARS GET STARTED

Other W.I.L. action saw Yakima Bears gain their first win by edging Tri-City Braves, 8-7, in 11 innings at Yakima and Salem Senators lost their fourth straight by getting edged out at Wenatchee by the Chiefs, 5-4.

Jehosi Heard, George Randolph and Walt Towns, manager Cece Garriott's three colored pitchers, all saw action last night as the Broncs hit in timely fashion and profited from bases on balls.

RANDOLPH GOOD

Only Randolph showed anything. Heard, who was expected to help a shaky mound staff, was buffeted for the second straight time and went out for Randolph in the four-run second inning after hitting two batters and walking the next pair to force in two runs. Randolph got the side out on his first pitch and hurled scoreless baseball until taken out for a pinch-hitter in the seventh.

This brought on Towns, who was knocked for 10 runs in the last two innings. The Tyees were right in the game until Towns came on the scene. They picked up three runs in the fourth and another in the seventh to cut a 5-0 deficit to one run before the Broncs jumped on the rookie righthander.

Artie Wilson hit a home run for Lewiston in the first inning. Charlie Mead plated three runs with another circuit wallop in the seventh and Jack Helmuth connected for four bases in the seven-run eighth.

WILLBURN CATCHES

Garriott gave Jack Willburn his first starting chance when the Broncs started a righthander and the big catcher doubled in a run with one of the Tyees' five hits. Larry Powell, veteran southpaw, stopped the Victorians cold in the last two innings, putting down a threatened uprising in the eighth by striking out pinch-hitter Milt Martin and Luther Branham.

A six-run eighth inning pulled it out for Spokane. Herb Souell, ageing colored rookie, sparked the rally by starting it with a triple and later singled. Vancouver manager Bill Schuster got himself an early shower with a too-vigorous protest over a decision.

Outfielder Gene Klinger, who gave the Tyees plenty of trouble in the opening series, won the game for Yakima with his 11th-inning [...] ninth-inning single sent in Walt Pocekay with the winning run at Wenatchee.

Victoria	000 300 110—5	5	3
Lewiston	140 000 37x—15	9	1

Heard, Randolph (2), Towns (7) and Willburn, Martin (8); Spearman, Jacobs (5), Powell (8) and Helmuth.

Vancouver	000 202 100—5	5	2
Spokane	000 100 06x—7	8	2

Jones, Gunnarson (8), Locke (8) and Ritchey; Palm, Wulf (6), Roberts (6), Marshall (9) and Sheets.

Salem	040 000 000—4	6	2
Wenatchee	101 200 001—5	8	5

Shander, Mann (4) and Nelson; Bauhoffer and Pocekay.

Tri-City	102 100 120 00—7	8	2
Yakima	004 101 001 01—8	15	3

(Eleven innings.)

Romero, Foster (3), Sadich (8) and Pesut; Thompson, Monahan (3), Dials (10) and Donahue.

LILIO MARCUCCI

Club Real Threat With Two Veterans

Victoria Tyees, who surprised pre-season experts who forecast a gloomy future by winning their first three games, saw their W.I.L. pennant stock boom late last night with the announcement from business manager Reg Patterson that catcher Lilio Marcucci and southpaw Cal McIrvin had been purchased outright from the Portland Beavers.

Both are proven veterans with W.I.L. and Coast League experience and their acquisition makes the Tyees a team to be feared.

Victoria baseball fans still remember the popular Marcucci, who batted .355 in 59 games for last season's Athletics before being called up by the Beavers. His return gives the club the catching stability it has been seeking and adds authority to a batting order which has been doing better than expected in early games.

Marcucci will take over the first-string job with the probability that Jack Willburn will fall heir to the second-string job. Willburn is a limited service player and has the advantage of being a lefthand hitter while Milt Martin hits from the third-base side and is a veteran. Martin will likely be optioned to another club or be used in a trade for a pitcher.

Acquisition of Marcucci caused the cancellation of the deal with Stockton for the purchase of catcher Marion Watson, announced Thursday.

McIrvin's purchase was probably even more important to the club. The big wronghander should have no trouble winning 15 or 20 games in the W.I.L. and he is doubly valuable because of his hitting ability.

McIrvin won 15 and lost 11 games with Salem in 1948 and followed with an 11-4 record in 1949 before being called up by Portland. He has been with the Beavers ever since, doubling as a pitcher and first-baseman. He got into 39 games as a pitcher in 1950 and wound up with an 8-5 record. His 1952 record was not available last night. Proof of his hitting ability is shown in 1948 averages, which disclose that he batted .319 with 89 hits in 89 games as a first-baseman, pitcher and pinch-hitter. His 1949 earned-run average of 3.54 was bettered by only five pitchers.

Marcucci and McIrvin are expected to report to the Tyees Tuesday with one or both seeing action in the home opener unless there is a snag in salary negotiations.

Patterson also announced last night that the deal which sent first baseman Dick Bartle and outfielder Ernie Sites to Salem in exchange for a pitcher has been called off. Pitcher Sal DeGeorge, who wanted the Canadian mint for reporting, has been returned to Salem and will probably be placed on the restricted list. Bartle has been sold to the Senators and Sites has been returned to the Tyees, although he is not expected to be kept.

The deals left the Tyees with a roster of 20, not including Sites. This is three over the player limit, which has to be met before May 22. At the present time, the Tyees have five limited service players and five rookies, which means that one veteran and two others will have to go to comply with player regulations calling for a maximum of nine veterans. Martin is the veteran most likely to go, with outfielder Harvey Allen and one of the rookie pitchers sitting in a precarious position for cut-down time.

The Tyees have also been offered Billy Paine, who was with the club part of last season and started this season with Spokane. If he joins the club, it will give manager Cece Garriott six southpaws and efforts are being made to make a deal for a righthander.

Booster Club Plans Pre-Game Parade

Officials of the Athletics (Tyees) Booster Club yesterday announced plans for a monster parade prior to Tuesday night's game between the Victoria Tyees and Wenatchee Chiefs, which opens the W.I.L. season in Victoria.

A motorcycle police escort will precede and follow the parade, which will feature members of the opposing clubs. The Victoria High School Majorettes, Victoria Girls' Drill Team, the Eagles' Band, the Victoria Girls' Pipe Band, 200 youngsters from the Victoria Minor Baseball Association and baseball and booster club officials will also take part.

The parade will assemble at the Caledonia Street entrance of Royal Athletic Park at 5.45 and will proceed from there to Cook Street, down Cook to Yates, down Yates to Douglas, up Douglas to Pandora, thence up Quadra as far as Caledonia, returning to its starting point.

No definite plans have been announced for pre-game ceremonies but it is believed that they will feature Victoria Indians, who will make manager Cece Garriott an Indian chief. Arrangements for the colorful show are in charge of Percy Ross.

TICKET SALES BOOM

Meanwhile, business manager Reg Patterson announces that the fine start made by the Tyees has been reflected in pre-season sale of tickets and that one of the largest opening-night crowds in several seasons is expected. Business has been steady at the club ticket offices at 825 Fort Street and high school students are having considerable success with the sale of books of tickets.

Approximately 100 students are selling books of six tickets. Sale of five books entitles the seller to a student season's pass and a chance to win two mantel radios, offered as a special prize to the girl and boy with the largest sales.

Patterson also announced that season's tickets are being sold on an installment plan at a considerable saving. Customers are required to pay $20 down, with the balance of $30 spread over three months in equal payments. These tickets are good for general admission to all of the Tyees' 75 home games.

FAN FARE

By Walt Ditzen

Sports Fixtures Scheduled Today

GOLF

Annual president's vs. captain's match, Victoria Golf Club

SOCCER

1.00 p.m.—Division III, James Bay Merchants vs. Eagles, Lower Beacon Hill

1.30 p.m.—Exhibition, Oak Bay High vs. Langley High, Windsor Park

2.30 p.m.—Lower Island Province Cup final, Victoria West vs. Esquimalt, Lower Beacon Hill

2.45 p.m.—B.C. High School final, Mount View High vs. John Oliver of Vancouver, Windsor Park.

RUGBY

2.30 p.m.—Cowichan Cup series, Macdonald Park.

Eagles to Play At Vancouver In B.C. Finals

Eagles of the Lower Island Junior and Juvenile Football Association will play Waldorf Hotel in Vancouver today for the B.C. Division V championship.

The game will be played at Brockton Point as a preliminary to the Victoria United-Vancouver City Coast Soccer League contest.

Making the trip with the team will be Gerald Cuthbert, Ron Peterson, Bill Sanderson, David Whitworth, Walter Benson, Glen Robbins Jr., Ron Hope, Stu Walker, Art Bayliss, Garry Loughlin, David Pollard, Jamie Costain, Dave Benson, Ed McIldoon, Joe Szprotowski, coach Jack Donald and manager Carl Peterson.

Bowling Today

Officials of the C.P.R. Lawn Bowling Club announced yesterday that greens will be open for play this afternoon at 2.15. Members and others interested are invited to play.

Official opening will be held next Saturday.

It was also announced that members of the White Cane Club will enjoy the same privileges as last year with bowling every Tuesday starting May 6.

Baker Remains Firm; Will Quit if Fine Sticks

Norm Baker has not yet been convinced by brother Ralph, manager of the Victoria Shamrocks, that he should return to the club he left after a disagreement with coach Arnie Ferguson over a fine levied for missing a scheduled workout Monday night.

Queried about the report Thursday night, Ralph stated that differences were in the process of being settled and that Norm would be back with the club. This was denied yesterday by Norm, who stated: "I definitely will not turn out unless the policy of levying fines is changed."

ASKS FOR RELEASE

Differences cropped up Tuesday night when Norm showed up for the regular workout. He was taken to task by Ferguson for missing Monday's practice and Baker's explanation that Monday nights were taken up by bowling was not accepted. Ferguson announced that Baker would be fined and Baker announced that he wouldn't accept the judgment. Baker has asked for his release but stated that he had no plans to join Nanaimo Native Sons or another club.

"I don't think I'll bother to play at all. I'll just pack it up," he said.

Defending his absence Monday Baker said: "Lacrosse takes up most of my spare time and I do not think it is too much to ask to bowl one night a week with Mrs. Baker."

IS IT LEGAL?

Ferguson maintains that attendance at all workouts is essential and that there should be no exceptions. There remains, however, the touchy subject of whether or not fines can be levied against players on a club which is, technically at least, recognized as amateur.

Efforts were made yesterday to patch up differences with club officials approaching Ferguson on the matter. The coach was reported as stating that he would talk it over with Baker if the player came to him. But Baker feels it is up to Ferguson to take the matter up with him and left no doubts about his intentions unless the fine is rescinded.

Quarter-Finals Set Tomorrow In Gorge Golf

Quarter-finals in the annual women's club championship will be played tomorrow at the Gorge Vale Golf Club.

Miss Dorothy Herbertson, defending champion, will meet Miss M. Crawford in the feature match.

Draw and starting times follow:

CHAMPIONSHIP FLIGHT

10.30 a.m.—Miss D. Herbertson vs. Miss M. Crawford.
10.35 a.m.—Mrs. F. Kersey vs. Mrs. M. Hulke.
10.40 a.m.—Mrs. S. Paterson vs. Mrs. B. Thirwell.
10.45 a.m.—Mrs. R. Rickinson vs. Miss S. Fry.

CONSOLATION FLIGHT

10.50 a.m.—Mrs. A. Swan vs. Miss L. Harris.
10.55 a.m.—Mrs. J. Davis vs. Miss B. Haigh.
11.00 a.m.—Mrs. H. Kirkham vs. Miss N. O'Connell.
11.05 a.m.—Miss I. Black vs. Mrs. J. Clark.

SECOND FLIGHT

11.10 a.m.—Mrs. O. Carroll vs. Miss M. Bateman.
11.15 a.m.—Mrs. S. Evans vs. Miss L. Newnham.
11.20 a.m.—Mrs. F. Gooch vs. Mrs. R. Waxelin.
11.25 a.m.—Miss A. Underhill vs. Miss B. Bastin.

Rangers Willing To Tour Canada

TORONTO, April 25 (CP)—A Canadian tour by a famous Scottish soccer team is a possibility. Bill Struth, manager of Glasgow Rangers, says he will be happy to bring the Light Blue here any time.

However, he said recently in a chat with a Canadian sportsman, it all depends on the Scottish Football Association. The S.F.A.'s current policy of selecting some Ranger stars for post-season tours on the continent prevents this.

"When we visit Canada it will be with our full first league team, or not at all," said Struth.

NEW YORK, April 25 (AP)—Bobby Dykes, making his first start since his split-decision title loss to welter champion Kid Gavilan, gave Ted Murray a sound whipping tonight at St. Nicholas Arena to win a unanimous 10-round decision. Dykes weighed 153½, Murray 147.

Abandon Plans For Robinson To Box Maxim

NEW YORK, April 25 (AP).—Middleweight champion Ray Robinson and light heavyweight king Joey Maxim will not meet in a title fight this June. President Jim Norris of the International Boxing Club said today he has abandoned plans for the proposed light heavyweight title bout which had been tentatively set for Yankee Stadium, June 23.

Although Norris and the managers of both fighters had been dickering over terms for some time, George Gainford, manager of Robinson, said: "Robinson could not be dissuaded from making another trip to Europe this summer. He has booked passage on the Liberte, sailing May 24."

P.C.L. Baseball

HOW THEY STAND

	W.	L.	Pct.	GB
San Diego	16	8	.667	—
Los Angeles	15	9	.625	1
Hollywood	13	10	.565	2½
Oakland	11	12	.478	4½
Portland	11	12	.478	4½
San Francisco	11	12	.478	4½
Seattle	9	16	.360	7½
Sacramento	8	15	.348	7½

Oakland	000 000 001—1	5	0
Seattle	100 201 000—4	11	1

Ayres, Oubre (3), Lake (8) and Neal; Schanz, Kindsfather (9) and B. Wilson.

Los Angeles	020 010 001 2—6	11	1
Portland	021 001 000 1—5	9	1

McLish and Tappe; Lynn, Ward (10), Drilling (10) and Robinson.

Sacramento	000 120 000—3	11	0
San Francisco	010 000 003—4	7	0

Gables, Paltra (9) and Smith; Lien, Wright (4), Zidich (7), Mancrief (8) and Ortiz.

San Diego at Hollywood postponed, rain.

TRAIL, B.C., April 25—The Vancouver Y.M.C.A. intermediate "B" basketball squad neared the B.C. title here tonight, downing the Trail intermediate quintet 36-19 in the opener of their two-game, total-point series.

Speaking Briefly

Frank Sedgman whipped Pierre Chatrier, sixth-ranking Frenchman, 6-0, 6-3, yesterday to advance into the final round of the Sutton hard courts tennis tournament.

* * *

Desperately in need of pitching, Seattle Rainiers yesterday found their newest hope dashed when Con Dempsey, recently purchased from Philadelphia Phils, announced his arm was sore and stiff and he was not ready to pitch.

* * *

Rocky Castellani and Billy Graham will meet in a 10-round middleweight match at Madison Square Garden May 16.

* * *

Budge Patty reached the final round of the Paris International tennis tourney yesterday by defeating Irvin Dorfman, 6-2, 6-4, 6-3.

* * *

Frank Strafaci and Frank Stranahan will meet in the 36-hole final of the North and South amateur golf tournament at Pinehurst, N.C., today.

Mount View XI Set for All-Out Effort in Final

"We will be hustling down to the final whistle," exclaimed Ernie Livesey, coach of the Mount View High School soccer team, yesterday.

Livesey's proteges meet their biggest test of the season today when they play John Oliver of Vancouver in the sudden-death final for the British Columbia high school soccer championship. The game will be played at Windsor Park starting at 2.45.

Mount View will be missing one of its regulars for the game while John Oliver has two of its stars out of action with injuries. Ernie Wilson, Mount View right winger has the mumps. His position will be taken by Gordon Deacon.

Arnie Manning and Tottie Boresky will be out of the Vancouver line-up.

In spite of the injuries, Vancouver will be fielding a powerful line-up. Nine of the regulars are members of Vancouver and District teams while captain Gerry Fenske has seen action with St. Andrews of the Coast Soccer League.

Mount View earned the right to represent Victoria in the provincial final by edging Oak Bay in the recent Colonist Cup series.

Oak Bay High and Langley High, Fraser Valley champions, will meet in an exhibition game at 1.30. The game is part of the Langley invasion of Oak Bay.

Line-ups follow:

Mount View—Gene Pedneault, Jim Monroe, George Wilmot, Norm McBeay, Dave Price, Stan Leggett, Allan Orr, Dick Stone, Gary Growe, Antar Singh and Gordon Deacon. Reserves: Cliff Hooper, Mike Blythe, Bob Mason.

John Oliver—Clive Hughes, Kerry Parsons, Ed Wild, Bill Steinman, Blair Wilkinson, Barry Saxon, Pat O'Brien, Ed Dewar, Bill Johnson, Gerry Fenske, Harvey Rosenberg.

The Outdoors *By Jim Tang*

Ladysmith Dog Trials Rated Best in P.N.W.

Busiest spot on Vancouver Island today and tomorrow will be Parksville, where the annual retreiver trials are being held.

This event, ably handled by an energetic committee, has grown in fame with each succeeding year until it now rates as the outstanding event of its kind in the Pacific Northwest. It's a must topdogs and handlers.

The opening event today is the Vancouver Island Handlers Stake. It will be held this morning with the Shooting Dog Stakes scheduled for this afternoon. Tomorrow it will be Open All-Age Stakes.

In addition to the annual awards there will be a special trophy up for competition this year. It was presented by A. E. Jolivet of Victoria and will go to the highest placed dog in the open stakes handled by a Canadian resident. The trophy has to be won three times for outright ownership.

Judges for the trials are Roy Gonia, well-known trainer and handler from McKenna, Wash.; Vancouver's R. M. Tyke Abernathy, and Sam Maguire, Lantzville, Vancouver Island.

Island Fishing Only "Fair"

Fishing reports during the past week can be labeled no better than fair, both in tidal and fresh water. Trout fishermen are getting fish but not in any unusual numbers. Plenty of fish are showing in the Cowichan River but are generally hard to get. Some good catches have been made in Cowichan Lake and Shawnigan, as are most other lakes on the Island, is listed as "fair" for both trollers and fly fishermen.

Perhaps the best fishing news comes from Saanich Inlet, where springs are being taken in encouraging numbers. Hugh Tumility was credited with the largest catch of the past week Sunday, when he boated a 19-pounder on a new spoon he purchased on a recent trip to Seattle. It was taken at the mouth of Tod Inlet. Lorne and Sophie Heglin had a great day of fishing Wednesday when they caught five springs, the largest weighing 18½ pounds, a second going 12¾ pounds, and a third just under the nine-pound mark. Not to be outdone by other members of the family, Cliff Heglin brought in a 14½-pound spring, two jacksprings and four bluebacks. It followed his successful Sunday trip, when he shared in a catch of five springs between nine and four pounds with George Douglas, secretary of the Victoria-Saanich Inlet Anglers' Association.

Ernie Davies also scored Sunday with two blues and two springs, the largest weighing 18½ pounds. Mrs. E. Potter, from Deer Park, Wash., scored on two separate days, getting five springs between 10¾ and four pounds one day and boating a 11¾-pounder on the other trip. Frank Curtis, Charlie Panting, S. Wiseman, O. Koller, Tiny Richards and R. Howard were among others who caught fish weighing more than eight pounds.

Bluebacks are still showing in good numbers but are a bit harder to lure. Abalone spoons trolled deeper than usual—eight or more ounces of weight—are recommended for best success.

Racing Results, Entries

Golden Gate

First Race—

Willow Way (Marsh)	$25.80	$13.40	$4.70
On the Spot (Leblanc)		29.30	10.70
Fair O'Donn (Longden)			2.40

Time, 1.11 2-5.

Second Race—

Miss Glass (Moreno)	$7.60	$4.70	$3.60
Flower Rings (Baird)		4.50	4.10
Jenny T. (Valenzuela)			10.70

Time, 1.11 3-5.

Third Race—

Tee Dee Gee (Longden)	$3.90	$3.00	$3.00
Cutshort (Leblanc)		8.50	6.30
Continental (Glisson)			8.40

Time, .58 4-5.

Fourth Race—

Toubo Chilla (Marsh)	$16.20	$6.70	$3.60
Lord Abbey (Glisson)		4.40	2.60
Bomb Special (P. Moreno)			2.80

Time 1.38 4-5.

Fifth Race—

Royal Grace (Peterson)	$54.60	$24.10	$11.40
Rudyarm (Baird)		24.80	13.60
Balla Bam (Longden)			4.60

Time, .58 3-5.

Sixth Race—

Join The Fleet (Baird)	$5.50	$2.90	$2.50
Ky. Lea (Zufelt)		3.30	2.80
Pinsk (P. Moreno)			3.10

Time, 1.37.

Seventh Race—

Wisconsin Boy (Longden)	$3.30	$2.70	$2.20
Contribution (H. Moreno)		$5.10	2.80
Pancho Supreme (Glisson)			3.30

Time, 1.09 2-5.

Eighth Race—

Puscat (Marsh)	$10.50	$5.70	$3.90
Beau Lief (Anderson)		8.90	6.10
†Royal Broker (Steed)			4.80
†Beebee Shot (Summers)			8.20

†Dead heat for third.
Time, 2.31 2-5.

OVERNIGHT ENTRIES

FIRST RACE—Mile and one-sixteenth:

Friend Ed 113	Dutch Doll 112
Olgada 103	Third Speed 108
Jim R. 119	Absolutely 113
Simple Fare 117	Touba Way 111
French Agent 108	Top's Baby 112
Varwin 108	

SECOND RACE—Mile and one-sixteenth:

Namesake 116	Carmel Bar 115
Polynimble 111	Plowbeam 111
Magic Burn 108	Royal Vida 110
Amble In 130	Count Ripple 120
De Pere 111	[illegible] 113
Stuffed Shirt 111	Irish Rickey 119
Gallwest 120	Teddyrun 116
Jeanne 111	Morning Bell 124

THIRD RACE—Six furlongs:

Safrano 114	Stoke 112
Honor System 122	Pass Pilot 113
Profit 112	Panaon 116
False Word 107	Prowler 109
Capers 109	He Heather 112
Whee Hair 109	Bullreward 114
Toubo Sween 107	

FOURTH RACE—Six furlongs:

Lady Hardboot 103	Imperium 118
A-Inconstant 111	Solano 116
Let's Vote 105	Dolphin 117
War Pen 117	White Flower 104
Who Goes Free 111	A-Entry
A-Bullregor 111	

FIFTH RACE—Mile and one-sixteenth:

Subpoena 110	Iwista 11
Fair Reaper 103	On the Hour 113
Deep Secret 108	Substitute 115
Nona Hart 113	Glory Tide 120
Lord Kildare 110	Saginaw 107
Kitchener 113	LaJolla Hiker 103
Great Spirit 112	Strike Three 112
Jack Snooper 113	Bee Air 107

SIXTH RACE—Mile and one-sixteenth:

A-Obsodry 117	Shady Tony 106
Starburn 100	Irish Phil 106
A-Sea Gambol 120	Sun State 111
Rollingcall 111	A-Entry
Sugar Sample 109	

SEVENTH RACE—One mile:

Count Lahey 104	B-Renown 110
Bernbrook 111	B-Old Rockport 112
A-Freedom Light 104	War Rings 114
A-Fanfare 112	A-Entry
Akimbo 111	B-Entry
All Bye Bye 113	

EIGHTH RACE—One mile:

A-Spanish Cream 125	Miss Terri 100
A-Special Touch 120	Ruth Lily 117
Frigid 108	Great Dream 113
Worn Out 108	A-Entry
Fleet Rings 111	

NINTH RACE—Mile and one-sixteenth:

Who Goes Past 111	St. Lawrence 108
A-Just Why 108	Top's Boy 13
Bart's Rock 120	Fly Atom 110
A-Hunter's Sun 110	Last Venture 118
Rolling Cutter 123	A-Entry

At Jamaica

First Race—

Cockahoop (Scurlock)	$24.30	$10.10	$5.80
I'm In Trouble (Guerin)		12.30	10.50
Elfkin (German)			11.50

Time, 1.01 1-5.

Second Race—

Fighting Lark (Atkinson)	$9.00	$5.70	$4.20
Front Cover (Errico)		9.00	3.50
Tio Tito (Schab)			6.80

Time, 1.15.

Third Race—

*Ona Throw (Shoemaker)	$2.10	$8.40	$5.40
*Heap Big Chief (German)	7.20	7.20	5.10
Deep River (Atkinson)			4.70

Time, 1.12 3-5.
*Dead heat to win.

Fourth Race—

Chella (Guerin)	$7.80	$4.00	$3.50
Mohdumi (Scurlock)		4.10	3.20
Top Step (Arcaro)			2.70

Time, 1.13 1-5.

Fifth Race—

Grover B (Arcaro)	$5.50	$3.50	$2.40
Golden Gloves (German)		5.00	2.70
Risque Rouge (Boland)			3.30

Time, 1.44 3-5.

Sixth Race—

Winship (Hardinbrook)	$9.50	$4.40	$4.30
Fresh Air (Atkinson)		3.50	2.90
Miss Degree (Woodhouse)			4.40

Time, 1.12 4-5.

Seventh Race—

Child Wonder (Tobin)	$84.70	$24.90	$11.30
Monte Limar (Hdnbrk)		10.00	6.20
Dressy Lady (Wdhuse)			3.70

Time, 1.49 3-5.

Eighth Race—

Ardoch (Errico)	$12.10	$6.60	$4.30
Blue Hairan (Guerin)		8.30	5.20
Mission (Boland)			4.60

Time, 1.12 3-5.

OVERNIGHT ENTRIES

FIRST RACE—Six furlongs:

Jime 113	Henry D M 116
Ilsis 111	Steel Strike 111
Gyrfalcon 111	Hobcaw Barony 113
Netherby	Happy Victor 113

SECOND RACE—Six furlongs:

Erigeron 116	Good Willin 116
Dancing Man 113	Miss Baron 108
Copestone 113	Altar Boy 111
Tip Off 113	Point Chicot 111

THIRD RACE—Mile and a sixteenth:

War Aster 111	Carys Hope 114
Waywonthy 113	Pinchhaven 114
Lot Won 116	Loom Share 118
Keno 119	Sao Paulo 117

FOURTH RACE—Five furlongs:

With Respect 116	Dangerous Sun 116
Tulie 116	Lovely Kate 116
Barbara's Pet 116	Sailing Trim 116
Our Susan 109	

FIFTH RACE—Six furlongs:

Long Bow 116	Seaflash 114
Vigorous 122	Sagittarius 117
Rose Beam 107	Radio Kid 118
Easy Whirl 117	Idle Memory 100
Assignment 115	All Is Well 110
Earmarked 115	

SIXTH RACE—Mile and three-sixteenths:

Greek Ship 122	Alerted 110
County Delight 122	Spartan Valor 128
Three Rings 112	One Hitter 114
Auditing 112	A-Bull Down 101
Next Move 115	A-Rich Dive 98
Colony Date 101	Bryan G 120
Gold Gin 98	A-Sonic 104
Combat Boots 109	A-Entry
He Fleet 118	

SEVENTH RACE—Six furlongs:

Cro-Doe 116	Firey Red 113
Upsetter 110	Delegate 111
A-Muscidae 108	My Ambition 106
Ruddy Belle 111	First Refusal 111
A-Rebee 113	B-My Career Girl 111
Fancy Bonnet 108	A—Entry
B-Tina Lazar 108	B—Entry

EIGHTH RACE—Mile and a sixteenth:

Taran 116	Eye Won Two 111
Hyperplay 111	Salaise 119
[illegible] 116	Buffer 118
Off Line 116	Count Victor 108
Schroon 118	Springtale 116

The Brooklyn Dodgers have cut their squad to 28 by optioning outfielder Don Thompson to Montreal of the International League.

Racing Selections

GOLDEN GATE

1—Jim R, Touba Way, Tops Baby.
2—Morning Bell, Irish Rickey, Iho.
3—Honor System, Bullreward, Panaon.
4—Dolphin, War Pep, Solano.
5—Glory Tide, On the Hour, Substitute.
6—Sea Gambol, Obsodry, Irish Phil.
7—Old Rockport, War Rings, Bernbrook.
8—Special Touch, Spanish Cream, Ruth Lily.
9—Tops Boy, Barts Rock, Who Goes Past.
Best Bet—Dolphin.

JAMAICA

1—Happy Victor, Steel Strike, Netherby.
2—Erigeron, Copestone, Altar Boy.
3—Pinchhaven, Keno, Hayworthy.
4—Dangerous Sun, Lovely Katie, Barbara's Pet.
5—Assignment, Easy Whirl, Vigorous.
6—Bryan, Spartan, Valor, He Fleet.
7—Tina Lazar, Firey Red, First Refusal.
8—Schroon, Salaise, Springtale.
Best Bet—Pinchhaven.

Deadline Near For Trophy Nominations

No new nominations for the 1952 Sid Thomas Memorial award were received yesterday although there was further support for George Eade, president and manager of the Victoria United Soccer Club.

The nomination, Eade's second, was from Fred Fanstone of 1042 Inverness Avenue.

Others already nominated are Wally Milligan, Doug Fletcher, Dick Ellis, Wally Yeamans, Nick Lystar and Archie McKinnon.

Persons wishing to nominate someone for the award have until Wednesday, April 30. The award is made annually to the person who has contributed the most to amateur athletics in Victoria during the sports year of April 1 to March 31.

The writer of the best letter, not necessarily nominating the ultimate winner, will receive two season tickets to home games of the Victoria Tyees.

Joseph Sought By Salmonacs

Victoria Shamrocks only want one good netminder but New Westminster Salmonacs are seeking a second goalie to back up veteran Harry Preston before inter-city lacrosse opens.

Salmonacs coach Blackie Black announced yesterday he is looking for either Stan Joseph, all-star goalie two years ago, or rookie Vic Grover. Both men are now with the P.N.E. Indians.

Joseph has so far eluded all efforts by Indians to find him. His spot is currently being shared by Grover and rookie Bub Peterson.

"If Indians are too lazy to go out and find Joseph, I might as well step in and take a chance," said Black.

Remember When . .

Ty Cobb, one of baseball's all-time greats, led Philadelphia Athletics to a 9-8 victory over Boston in an American League game 25 years ago today. Playing his 23rd year in the majors, the Georgia Peach, who retired the following year, drove in two runs, scored two himself including one by stealing home, and ended the game with an unassisted double play.

Arsenal Confident Despite Injuries

BY EDWIN S. JOHNSON

LONDON, April 25 (CP)—Despite a crop of injuries, Arsenal's famed Gunners are confident their brilliant team play and strong reserves will carry them to victory over the great Newcastle United team in the Football Association Cup final at Wembley May 3.

For the Gunners it will be their sixth appearance in a cup final, with a chance to score their fourth victory.

The Gunners engaged in a tight battle with Manchester United for English League honors and suffered a mounting casualty list in the progress. Newcastle, out of contention for the league title, concentrated on the cup playoffs and will go into the final with a well-rested club.

Manchester and Arsenal clash in the last fixture of the season Saturday. But Manchester can afford to lose this one, even though an Arsenal win would leave the teams tied in points, because United has a better goal average than the Gunners.

EASTER MISFORTUNE

The injury jinx hit the gunners hard during the Easter list of fixtures. First major casualty was Ray Daniel, Arsenal's brilliant young Welsh International centre-half. His left wrist snapped when he collided head-on with Blackpool's Stan Mortensen in a vital Good Friday match which ended in a scoreless draw.

Leslie Compton, who at 38 won his first international cap with England last season, was called in to fill the gap.

Daniel, however, is being fitted with lightweight plastic cast and may be ready at Wembley.

MORE INJURIES

Fate frowned again on the London club in its league encounter against Bolton the following day. This time left-back Lionel Smith, an English international, was sidelined with a badly-wrenched knee.

In the last few days Jimmy Logie, Reg Lewis and Art Shaw joined the injured list.

However, the club has lost none of its vaunted confidence. Led by the master of stategy, 38-year-old Joe Mercer, the team boasts of such other noted stars as goalie George Swindin, the aggressive Alex Forbes and alert, unerring marksmen in Doug Lishman, Peter Goring, D. Roper and the opportunist, Freddie Cox. Behind them is a reserve of veterans and youngsters, all imbued with an inflexible will-to-win.

St. Louis Cardinals have released pitchers Kurt Krieger and Fred Hahn to minor league farm clubs, cutting their roster to 31.

STETSON
THE MARK OF THE WORLD'S MOST FAMOUS HAT
The Stetson "cushioned-to-fit" leather has been the standard of hat comfort for over 70 years.
The Stetson Ambassador

Dack's shoes for men
"For Over a Century"
None Finer At Any Price Anywhere!

100 Years
is a long time to be making shoes but over a century of experience has resulted in a quality that is beyond question. And the DACK'S model shown here is just one example of many smart styles now being shown at W. & J. Medium fine grain calf upper, slip sole, in brown. $24.50.
SERVING VICTORIA 90 YEARS — W&J WILSON — SAME FAMILY SAME LOCATION
1221 GOVERNMENT STREET

Men . . .
SPRING SUITS Made to Measure
One Week Delivery
• FINE FABRICS
• SMOOTH FIT
• FAULTLESS TAILORING
See Our Selections Now!
BRITISH IMPORTERS
614 YATES ST. E 1612

SUPPLIERS TO OFFICERS AND MEN OF HER MAJESTY'S NAVY, TAILORS AND ARMY AND AIR FORCE
Les Palmer LIMITED
CLOTHIERS AND HABERDASHERS
714 VIEW ST., VICTORIA
506 Granville St., Vancouver

IT'S FROM BIRKS

Of Interest to Men!
SCHICK ELECTRIC RAZOR
Take Advantage of This Liberal Trade-In Allowance
ANY OLD ELECTRIC SHAVER
Regardless of Make or Condition, can be turned in on
A NEW SCHICK ELECTRIC RAZOR
A Ten-Day Free Trial Ensures Your Complete Satisfaction
NEW LOW PRICES ON THESE THREE SCHICK MODELS
"COLONEL" (Single Head) $22.95 Less $5.00 Trade-In Allowance
"SUPER" $27.50 Less $6.00 Trade-In Allowance
SCHICK "20" $29.95 Less $7.00 Trade-In Allowance
Each Schick Razor complete with genuine leather case
A.C.T., Junior Solarium League, Talent Show Finals, Sunday, April 27, at the Odeon Theatre.
BIRKS JEWELLERS
706-708 YATES STREET PHONE B 4241

CLASSIFIED ADS Don't COST—They PAY

MEN'S HAT TRADE-IN SALE
$1.25 for your OLD HAT

UNTIL APRIL 30
Regardless of condition . . . on any of our famous makes regularly priced at $10.95, $8.95, $7.50 and $6.50. Choose now and save $1.25 on your purchase.
VICTORIA HAT CO.
ADDRESS NEW 706 JOHNSON STREET ADDRESS NEW

IT'S A WHOPPER BUT . . .
YOU SHOULD SEE THE ONE THAT GOT AWAY!

Every day more and more profits are "GETTING AWAY" from the business man who is not making the most of his newspaper advertising! Consistent advertising pays off in steadily increasing business . . . in building your public relations . . . in winning continued acceptance for your products and your services! Your newspaper offers the wisest, soundest investment for your advertising dollar.
Authentic, factual audited statements *(available to all newspaper advertisers) show that 36,434 people, slightly more than one per family, buy local daily newspapers in the Victoria area alone. These are facts—NOT ESTIMATES! (This does not include heavy sales in retail trade zones, dealers and mail subscriptions.) Newspaper advertising reaches MORE PEOPLE in the consumer field . . . ensures the steady growth of your business!
Review your present advertising program and head out for GREATER PROFITS through more consistent, powerfully effective ADVERTISING IN YOUR LOCAL DAILY PAPERS!
THE DAILY COLONIST
* Compiled by the Audit Bureau of Circulation, an independent organization in the United States, whose sole function is the auditing of circulation figures for the benefit of newspaper advertisers.

5-DAY SALE
MEN'S and WOMEN'S SUITS and TOPCOATS
ONLY 3 DAYS MORE, SAT., MON., TUES.
Hurry to take advantage of many GREAT REDUCTIONS. Here are but a few from our wide selection:
MEN'S SUITS (Regular to $70) $39.50 $47.50 $57.50
MEN'S TOPCOATS (Regular to $70) $39.50 $49.50 $55.00
LADIES TAILOR-MADE SUITS (Regular to $70) $39.50 $47.50 $57.50
LADIES' TAILOR-MADE TOPCOATS (Regular to $65) $39.50 $49.50
SHIRT VALUE Plains, whites, woven stripes, $3.50 3 for $10.00
YOU CAN'T BEAT THESE VALUES!
JOHN McMASTER
1012 FORT (Lots of Easy Parking) G 4712

Relax in

FLEET FOOT BOOSTERS
As Shown
Brown or Blue Duck
Sizes 6 to 11
$6.95
AIR-COOLED BOOSTERS with Leather Vamp $8.45
SISMAN SCAMPERS Sizes 6 to 12 $6.50
MODERN SHOE CO.
Fred Grossmith Yates at Govt.

City Red Cross Corps Seeking New Recruits

The Red Cross Corps is recruiting.

Canadian Red Cross Society, Victoria City and District Branch, announced yesterday it can accept any number of recruits in the corps.

Present strength is 50 active and 13 reserve members.

Women between the ages of 18 and 45 are invited to register for training in corps work, at Red Cross headquarters, 1046 Fort Street.

Instruction includes first aid, home nursing, drill, civil defense lectures and stretcher work.

The corps is on day and night call, and attends wherever the need arises.

At present members of the organization are engaged in learning stretcher drill, but other activities leading to certification as corps members will continue through the year.

Formosans Executed As Fifth Columnists

TAIPEH, Formosa, April 25 (AP).—Chinese Nationalists executed four Formosans today as Communist fifth columnists. They were two farmers, a school teacher and a merchant.

Alterations Close Telescope

The 73-inch telescope will not be available for public use at the Dominion Astrophysical Observatory tonight, although the observatory will be open to the public.

The big scope is undergoing alterations.

A small telescope will be in use tonight for benefit of visitors.

Seven Miners Killed In Coal Mine Blast

SAARBRUECKEN, Saar, April 25 (Reuters).—Seven miners were killed by an explosion in a ventilation shaft at Koenig coal mine, near Nuenkirchen today.

President of Architect Institute Of Great Britain to Visit Here

A. Graham Henderson, president of the Royal Institute of British Architects, will visit Victoria from Monday until Wednesday, F. W. Nicolls, chairman of Capital Region Planning Board of B.C., announced yesterday.

Accompanying Mr. Henderson will be his wife and C. D. Spragg, C.B.E., secretary of the institute.

The Victoria chapter of the Royal Architectural Institute of Canada will be host to the delegates to the Canadian Institute on May 5, following its annual conference in Vancouver.

More than 350 delegates from Canada and the United States are expected to attend the conference, which opens April 30.

In Victoria the delegates will be given a luncheon and a reception at Royal Victoria Yacht Club and entertained with sight-seeing trips and sports.

Janet Wright Out of Danger

Janet Wright, 14, of 734 Wilson, who was injured in a collision with a motorcycle on Esquimalt Road on March 21, is off the "danger" list city police were informed yesterday.

She suffered skull and leg injuries in the mishap.

STEADY INCREASE

Recent estimates place the world's population at 2,350,000,000 people, increasing at the rate of 20,000,000 yearly.

Blooms On Sale

Prize blooms will go under the auctioneer's hammer tonight at the spring show of Victoria Horticultural Society.

The show which opened yesterday, will be open to the public from 10 a.m. until 9.30 p.m., at which time the blooms will be auctioned.

Newer and stronger varieties of tulips and daffodils are among the spring flowers which are being shown at the Crystal Garden.

LONDON (CP)—The British government has announced that full uniforms will be issued to members of the Home Guard. The uniform, replacing the former steel helmet and armband, is expected to boost recruiting.

Driving Conviction Costs $100

R. T. Parcels, 1538 Clawthorpe Avenue, was convicted on a dangerous driving charge in city police court yesterday and fined $100.

Magistrate H. C. Hall also suspended his driver's license for one year.

Accused was in collision with a pedestrian, Hilda Randall, 2829 Prior, at Hillside and Prior on December 18. She suffered a fractured pelvis and leg in the mishap.

Jack Ruttan was council for the accused.

Achille S. Genist, 30, 732 Kings, James Rummey, 28, 740 Kings, and Charles Bromley, 28, 554 Yates, all charged with stealing gasoline from a Central Cartage Company Ltd. truck at 640 Montreal, were each fined $25.

Bomb Killer Given Life

VERDEN, Germany, April 25 [illegible] today was was sentenced to life imprisonment for killing two persons with explosive packages he mailed out last November.

His victims were a Bremen newspaper editor and a girl employee of the post office. Testimony showed that Halacz sent out the parcel bombs for love of publicizing himself.

LONDON (CP)—Arthur Hill of Vancouver plays only a small part in the stage play "Winter Journey" but theatre critic Harold Hobson of the Sunday Times gave the Canadian actor special mention for an "easy and engaging" performance. Lead roles in the London hit are played by Michael Redgrave, Googie Withers and Sam Wanamaker.

Saturday--A Big Day at EATON'S

Spring Dresses

Choose yours now while colours and sizes are complete in our new "little price" dresses that are exciting, smart and refreshing! We've so many we want you to see . . . for resort wear, for Spring, to go beautifully through the Summer . . . in cottons, wonder silk, tie silk and rayons. Smart prints or soft pastel shades in junior, misses and half sizes. Each

8.95

EATON'S—Dresses, Second Floor

Shortie Coats

Little coats carry a great fashion importance for Spring, 1952 . . . and our wool toppers make your comings and goings something to see, worn with your soft suits, your gay prints, your Summer silks and cottons. Wear them everywhere you go, whether you lead a city or country life . . . a travel or career life . . . Choose yours in off-white or soft pastel shades. Sizes 10 to 18. Each

29.95

EATON'S—Coats, Second Floor

New Comfort! . . .

CAMP *Supports*

"Light as a Feather"

You'll love these modern garments for their exceptional lightness, efficient control and wonderful new comfort for daily wear . . . yet they retain the basic principles of scientific support for which the name Camp is famous. Arrange for a fitting soon!

Maternity
Lightweight figured batiste with elastic front. Sizes 26 to 32.
Short length. **7.00**
Average to tall fittings. **8.00**

General Supports
Figured batiste with two adjustments in back. Sizes 25 to 34.
Short length. **7.50**
Average length. **8.50**

EATON'S—Foundations, Second Floor

Saddle Leather Handbags

To swing from the smartest shoulder this Spring . . . a saddle leather bag, perennial fashion favourite and destined to be your constant companion. Classic shapes that permit women to carry all those little necessities. Some in top handle style . . . all have the popular "heraldic" motif. The leather is highly polished in black, brown, tan, grey and green.

Each

6.95

EATON'S—Handbags, Main Floor

LOOK FOR THE

Not-Advertised Specials

in the STAPLES DEPARTMENT NOW LOCATED on the 3rd FLOOR

To introduce you to our new Staples location we are featuring a number of outstanding values. Look for the Not-Advertised tickets!

English Tone on Tone Broadloom

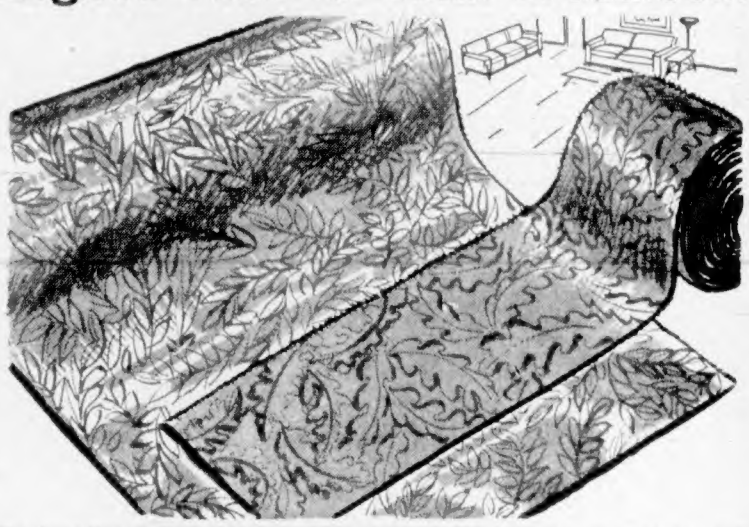

The broadloom that shows to advantage in room-sized rugs that are cut and bound or fringed, fitted rugs and wall-to-wall carpeting. Buy Saturday in a top-quality Axminster at a low, economical price. Choose from woodrose, beige, green and grey in practical nine-foot width. You'll enjoy its deep, resilient beauty for years to come. Sq. yd. **9.95**

Also available in 27-inch width in rose or green shade. Running yard **6.95**

EATON'S—Floor Coverings, Main Floor, House Furnishings Building

9 O'CLOCK SPECIALS

2 O'CLOCK SPECIALS

Please, No Telephone or Mail Orders

Rayon Angel Skin
- Washable angelskin, approx. 36" width.
- Shades of pale blue, orchid, lime yellow, apple green.
- For linings, kiddies' dresses, etc.

9 o'Clock Special, yard **43c**

EATON'S—Fabrics, Main Floor

Apricots
- Pinnacle South African canned Apricots.
- In 20-oz. tin.
- A penny-wise item for week-end shoppers!

9 o'Clock Special, 2 tins for **49c**

EATON'S—Foodateria, Lower Main Floor

Floral Haste-Notes
- Two designs to choose from: "White Flower Box" or "Garden Flower Box."
- Each box contains 12 French folds.
- Of good quality imported paper.

9 o'Clock Special, box **39c**

EATON'S—Stationery, Main Floor

Fountain Pens
- Smart fountain pens for school, home or office use.
- In a variety of colours and designs.
- Lever filled . . . smooth writing instruments.

9 o'Clock Special, each **49c**

EATON'S—Stationery, Main Floor

Juice Sets
- 7-piece glass juice sets.
- Frosted fruit design with gold-line trim.
- A money-saving value for gift shoppers . . . for your own table!

9 o'Clock Special, set **1.39**

EATON'S—China, Main Floor, House Furnishings Building

Pillow Cases
- Substandards of a fine Wabasso quality.
- Snowy white . . . finished with hemstitching.
- Standard 42" width.

9 o'Clock Special, pair **1.39**

EATON'S—Staples, Third Floor

Men's Pullovers
- Clearance of sweaters . . . sizes 36 to 44 in the group.
- V and round-neck styles with ribbed waist and cuff bands.
- Fancy and plain stitches in wine, grey, blue, navy.

2 o'Clock Special, each **1.99**

EATON'S—Men's Furnishings, Main Floor

Men's Pants
- Oddment group of men's dress pants.
- Includes chalk striped, flannels, tweeds, stripe worsteds and rayon gabardines.
- In many colours and styles.
- Sizes 30 to 40 in the group.

2 o'Clock Special, pair **3.98**

EATON'S—Bargain Basement

Boys' Briefs
- Substandards of cotton knit briefs for boys.
- With elastic waistband and elastic leg insert.
- Canary, white or blue.
- Sizes 8 to 14.

2 o'Clock Special, pair **39c**

EATON'S—Bargain Basement

Men's, Women's Shoes
- Oddments of men's and women's shoes . . . broken sizes in the group.
- Women's include pumps, straps and casuals in various colours.
- Men's include blue canvas oxfords with black trim and hard rubber soles.

2 o'Clock Special, pair **1.98**

EATON'S—Bargain Basement

Eyelet Jersey
- 54" celanese eyelet jersey.
- White, navy, black, pink, lime, pale blue, dusk rose, aqua and red.
- A washable fabric for blouses, dresses, etc.

2 o'Clock Special, yard **69c**

EATON'S—Fabrics, Main Floor

Checked Tablecloths
- Rayon and cotton tablecloths at a special saving.
- Bright, cheery multi-colour check patterns.
- On cream grounds.
- Size 50x50 inches.

2 o'Clock Special, each **98c**

EATON'S—Staples, Third Floor

SPECIALLY PRICED SATURDAY
MEN'S WOOL GABARDINE

PANTS

- 4 Attractive shades of teal, brown, sand and grey.
- Campus (pleated), standard (plain) models with zipper closing.
- Waist sizes 29 to 46, finished with cuff.
- 14 to 15-oz. all-wool gabardine.

Special **10.95 Pair**

EATON'S—Men's Clothing, Main Floor

It Pays to Shop at EATON'S

STORE HOURS: 9 a.m. to 5 p.m.
Wednesday 9 a.m. to 1 p.m. — Phone E4141

THE T. EATON Co BRITISH COLUMBIA LIMITED

LOCAL NEWS

The Daily Colonist.

(ESTABLISHED 1858)

COLONIST TELEPHONES
[illegible] E 4111
AFTER 11:30 P.M. AND BEFORE 8:00 A.M.
News Desk [illegible] E 1509 Circulation Room E 0725
Reporters [illegible] E 8509 Sports [illegible] E 7000

NO. 115—NINETY-FOURTH YEAR VICTORIA, BRITISH COLUMBIA, SATURDAY, APRIL 26, 1952 SECOND NEWS SECTION

Norris Awaits Orders

T. G. Norris, Vancouver lawyer, said yesterday he will get instructions from his clients early next week as to future moves in the Buttle Lake damming controversy.

Mr. Norris represents the B.C. Natural Resources Conservation League, the Strathcona Park Association and Mr. [illegible] Moore, all [illegible] against damming of the lake.

[illegible]

Volunteers Keep Grass in Trim

Helping to keep the budget down, volunteers from four Y.M.C.A. boys' clubs will cut the lawn in front of [illegible] house, Cook Street, once a week until the end of June. The first group of volunteers, from one of the two Victoria High School clubs, went to work yesterday. Seen above are, left to right, George Price, Donald Smith, Ronald Hughes and Clifford Mendum. (Colonist photo by Jim Ryan.)

Today's Events

SATURDAY, APRIL 26

7:00 p.m.—Oak Bay Scouts' and Cubs' field day, Oak Bay High School grounds.

8:00—Honor performance, Lower Vancouver Island Drama Festival, Victoria High School.

Weather Report Short on Rain

—AROUND TOWN—

[illegible]

If [illegible] the clouds don't open up with a little moisture pretty soon, local gardeners are going to find themselves busy doing some homework with the garden hose.

A check with the weather office on Gonzales Heights [illegible] Victoria had an unusually dry winter with a total of only [illegible] inches of precipitation from December to March.

[illegible]

April so far has been drier than usual with only half an inch [illegible]. Average for the month is 1.22 inches.

* * *

The seasonal spring [illegible] has created a shortage of [illegible], the National Employment Office reports.

[illegible] waitresses are required [illegible] but must be experienced. There is also some demand now for younger sales [illegible], the office reports.

[illegible] stenographers are needed [illegible] for Grade XII students.

[illegible] started last week have been noted in the [illegible] section [illegible] good. Qualified [illegible] lines such as automotive machinist, toolmakers and [illegible], draughtsmen, salesmen, office clerks and others are still required.

The number of vacancies reported to the office increased during the week and the number of unemployed declined, it was reported.

* * *

J. O. Jones from the Canadian Arthritic and Rheumatic Society addressed members of the Senior Citizens Campaign Council on the work of his society recently.

He passed on much valuable information to the members on the work done by the arthritis clinic.

Harold Thayer was chairman for the evening.

* * *

Members of the Victoria Flying [illegible] will be hosts to [illegible] visiting flyers from Vancouver's Sea Island airport [illegible].

[illegible]

* * *

[illegible]

Victoria Caravan Spreads Good Will By the Mile During Up-Island Journey

BY RAY BAINES
Colonist Staff Reporter

PORT ALBERNI, April 25—A [illegible]-car caravan of Victoria civic and Chamber of Commerce officials spread 1[illegible] miles of goodwill over Vancouver Island today.

Led by a beaming Mayor Claude Harrison, who spread the word of [illegible] together, the caravan [illegible] of which spread [illegible] a wonderful [illegible].

[illegible]

Mayors of [illegible] and [illegible] exchanged [illegible] when the caravan of Victoria [illegible] Mayor Claude [illegible] Chamber of Commerce [illegible] by Stan [illegible]

[illegible]

Municipality Grants Raise To Employees

A general [illegible] wage increase for [illegible] inside and outside workers has been accepted by the workers [illegible].

The increase will [illegible] of stenographers, clerks [illegible] board operators [illegible].

[illegible]

Agreement was reached in presence of a conciliation board.

Increases varying from $[illegible] to $30 a month above the [illegible] per cent were authorized for [illegible], waterworks foremen, [illegible] and [illegible].

[illegible]

C.C.F. Fires Opening Guns At Nanaimo

NANAIMO, April 25—[illegible]

[illegible]

Harrison Urges Unity

By Colonist Staff Reporter

[illegible]

Single Highway Outlet Not Approved—Wurtele

[illegible]

Thrill for Youngsters

Circus days are here again and youngsters [illegible] Hermans (left) and [illegible] get a thrill that comes once [illegible] of the circus funny men. The United Army, Navy [illegible] show will stage two performances today at [illegible] and 8 p.m. (Colonist photo by Jim Ryan.)

School Group Highly Rated

VANCOUVER, April 25 (CP)—The Victoria High School chamber music ensemble tonight won a first class rating at the British Columbia music festival.

The Victoria ensemble was the only competitor in the class but scored an 84, considered first class.

Adjudicator Ronald Biggs said the Victoria group was "obviously enthusiastic, well on the way and for a high school group very good indeed."

Police Sergeant to Pay $12,414 to Injured Youth

A judgment totaling $12,414 against Victoria police sergeant [illegible] was handed down yesterday by Mr. Justice A. D. Macfarlane in Supreme Court.

[illegible]

[illegible] said he had had no instruction for an appeal.

Court action was taken by the youngster's father, Kenneth F. Easton, represented by H. W. [illegible], Q.C.

Mr. Justice Macfarlane heard [illegible]

Young Easton was in hospital for 40 days with extensive internal and head injuries and [illegible]

Ancient Bones Must Wait For Burial

[illegible]

The caves were found by two [illegible]

Deposited [illegible] the remains were affected by limestone dripping from the cave roof.

Ice Show Aids Solarium

[illegible] Kinsmen [illegible]

Victoria's Earthquakes Nothing Much As Dominion Seismologist Sees Them

Dr. John H. Hodgson, visiting Victoria from Ottawa, [illegible] say that there will be another [illegible] been in operation long enough [illegible] earth [illegible]

[illegible]

Working Days Return For Motor Princess

The C.P.R. [illegible] Motor Princess [illegible] week.

After an extensive refit [illegible] at Yarrows [illegible] straight ferry service between [illegible] and Vancouver [illegible] Monday [illegible] morning.

She remains here throughout Saturday and Sunday [illegible] service to Vancouver early each Monday morning.

The Motor Princess [illegible] large freight-laden trucks.

Hundreds Welcome Returning Cruiser

Some 300 friends and relatives gathered at H.M.C. Dockyard at 8:30 a.m. yesterday to welcome home the cruiser Ontario.

The Pacific Command senior ship returned to complete a five-week training cruise which took her to Pearl Harbor in the Hawaiian Islands and San Francisco. An extensive training program was conducted throughout the trip with joint exercises held with United States naval forces at Pearl Harbor.

For many men aboard the cruiser it was their first visit to the Hawaiian Islands. Most of them returned with assorted souvenirs for their families. Grass skirts, coconuts and pineapples were among the gifts.

Where . . .

[illegible]

Volunteer Workers for the Y.W.C.A.

Front row, Mrs. H. J. Scott, first vice-president; Mrs. R. L. Fraser, president; back row, Mrs. B. W. Hampton, recording secretary; Mrs. [illegible] Moore, treasurer and Mrs. William Blair, second vice-president and membership convener. (Photo by Lee Studio)

Members of the Travellers' Aid and Info. Service Committee from left to right, Mrs. W. G. Hardie, Mrs. S. H. Frame, Mrs. Wilson Gowie and Mrs. H. J. Scott. (Photos by Lee Studio)

Y.W.C.A. Launches Drive To Double Membership

U.S. Vice-Consul Leaving Sunday

SOCIAL AND PERSONAL

[illegible]

Entertaining for Daughter

[illegible]

Going to England

[illegible]

Being Married Tonight

[illegible]

Surprise Shower

[illegible]

Bride Is Honored

[illegible]

Shower for Mrs. Boulos

[illegible]

For Margaret Mills

[illegible]

North Ward P.T.A. [illegible]

The Women's Institute [illegible]

Graduates From Royal Roads

Officer Cadet Gerald J. Martin of Duncan was the only Vancouver Island man among graduates [illegible] Royal Roads [illegible] College. [illegible]

Mrs. de Luca President Of Canadian Daughters

[illegible]

FUR RENOVATING
R. CHAS. GORDON
[illegible]

JUST UNPACKED
NEW SUMMER DRESSES
[illegible]
Mary Constance
784 FORT ST.

SCOTT & PEDEN
Gardeners' H.Q.
Lawn Seed — Lawn Fertilizers
Lawn Sprays
[illegible]
SCOTT & PEDEN
507 Cormorant St. FREE PARKING G 7181

NEW WALLS FOR OLD...
WITHOUT REPLASTERING
ONE COAT OF DRAMEX FILLS CRACKS AS IT COLORS
COAT OF DRAMEX—JOB'S ALL THROUGH! CRACKS ARE GONE ROOM LIKE NEW!
NO REPLASTERING! DRAMEX RESURFACES AS IT COLORS!
NO MESS! NO FUSS! NO PAINTY ODOR! FOUR HOURS LATER ROOM'S IN ORDER!
DRAMEX COLORS LIKE PAINT—RESURFACES LIKE PLASTER IN ONE EASY COAT!
$1.60 $4.80
[illegible]
Rainside Hardware
Cobble Hill Hardware
Cedar Hill Hardware
Decorative Arts & Supply
Deep Cove Supply & Hardware
Fairfield Electric
T. W. Greville
Island Building Supply Co.
Johns Hardware
Magnet Hardware
Meadow & Radio & Electric
Sidney Lumber Co.
CAMPBELL RIVER
Island Paint & Floor Service
CHEMAINUS
Sam Yee
Clark & Sons Building Supply
COURTENAY
Central Builders Supply Ltd.
D. E. Morris Lumber Co.
Ellis's Retail Lumber
Inkster Lumber Co.
DUNCAN
Garner Builders Supplies Ltd.
LADYSMITH
Ladysmith Supply Company
NANAIMO
Inkster & Roberts Builders' Supplies
Leask's Hardware
PARKSVILLE
Cuming Builders Supply
McNeil & Young
PORT ALBERNI
Community Color Centre
G. T. Miller Ltd.
SALT SPRING ISLAND
Gangers
Robbs & Harker
SIDNEY
Sidney Furniture
Sterling Enterprise
DISTRIBUTORS
Hobbs Glass Limited
Mowat Grant Limited
MOWAT-GRANT LTD.
Victoria Color Centre
840 FORT STREET G 1914

joyce
new arrivals in new patterns
"Rocksalong" $13.95
KEEP IN STEP WITH STYLE
"Alert" $11.95
"Meeting Point" $11.95
casual comfort with style
"Change" $12.95
Munday's
1208 DOUGLAS

NEW IMPROVED CAKE MIX!
★ A BIGGER CAKE!
★ A BETTER TASTING CAKE!
LITTLE DIPPER
A FRESH EGG AND [illegible] IMPROVED LITTLE DIPPER RECIPE MAKES THE BEST CAKE YOU EVER TASTED!
TRY IT TODAY!
WHITE • CHOCOLATE • GINGERBREAD • SPICE
In the same familiar packages

LIGHT YOUR HOME WITH
MODERNISTIC LAMPS
By SINGER of TORONTO
★ [illegible] $8.95
★ [illegible] $10.00
★ [illegible] $6.50
MURPHY ELECTRIC
744 Yates G 1713

Colonist Want Ads for Results Phone E 4111 8 A.M. to 8 P.M.

COLONIST CLASSIFIED WANT ADS

Phone Empire 4111 for Colonist Classified

The Daily Colonist

CLASSIFIED RATES

[illegible]

TERMS OF PUBLICATION

[illegible]

Replies to private box numbers may only be obtained from the downtown office of Victoria Press Ltd., at 1215 Broad Street.

1 BIRTHS

[illegible]

3 MARRIAGES

[illegible]

4 DEATHS

[illegible]

6 IN MEMORIAM

McMEEKEN [illegible]

7 FUNERAL DIRECTORS

HAYWARD'S
B.C. Funeral Co. Ltd.
(ESTABLISHED 1867)
734 BROUGHTON ST. Phone EMPIRE 3614

THOMSON FUNERAL HOME
Established 1911 Formerly of Winnipeg
Frank L. Thomson George P. Thomson
George A. Thomson Jack L. Irving
1625 Quadra Street G 2612

CHAPLIN'S FUNERAL CHAPEL
Formerly Curry's
980 QUADRA STREET PHONE G 5512

SANDS MORTUARY LTD.
"The Memorial Chapel of Chimes"
EMPIRE 7511

7 FUNERAL DIRECTORS

McCALL BROS.
"The Floral Funeral Chapel"
New small or spacious chapel beautiful in appointment
1400 VANCOUVER ST. GARDEN 2012

8 FLORISTS

JUBILEE FLORIST NEAR JUBILEE HOSPITAL. Floral designs. Empire 8315.

Brown's Victoria Nurseries
618 View Street Garden 6612 - 3831

NORTH QUADRA FLORISTS
Artistic Designs. Quality Flowers
3971 Quadra Empire 0221

WOODWARD FLORISTS
Funeral Designs Fresh Cut Flowers
[illegible]

SWEETHEART FLORISTS
[illegible]

9 MONUMENTAL WORKS

[illegible]

MORTIMER'S
Monumental Works Ltd
GORGE ROAD AT FOUNTAIN CIRCLE
Est. 1877 — Sole Agents on V.I. for "Rainbow Granite"
Monuments Markers [illegible] made to own design if required. Also Marble Granite and [illegible] for [illegible]
[illegible] Day E 6421 Night E 1868 or G 7411

10 ANNOUNCEMENTS

[illegible]

CHARLES A. CLAIR
[illegible]

Is the right place to buy good reliable clean used family clothing and household articles. [illegible]

CLAIRE'S REGRETS ANNOUNCING that we will be closing shop on the 30th of April. We wish to extend thanks to [illegible]

[illegible]

HEALTH FOOD SHOP NATURAL FOODS and Vitamins 1025 Fort. [illegible]

ROYAL G 6016

BUSINESS COLLEGE

[illegible]

MOTHERS!
Rent a Carriage
Or Stroller While Shopping
With Baby
[illegible]
ROBINSON'S
[illegible] BROAD E 4212

11 COMING EVENTS

[illegible]

SQUARE DANCE
[illegible]

ACADEMY BALLROOM DANCING CLASSES. Old time Monday ballroom Wednesday. Empire 1663. 1012 Douglas.

DANCE TO THE WESTERN MOUNTAINeers Douglas C.C.F. Hall opposite Saanich Fire Hall every Saturday 9-12. Gents 75c, ladies 50c.

AT LAKE HILL INSTITUTE HALL. [illegible]

THE CANADIAN ANTI-VIVISECTION [illegible]

$50 IN PRIZES
[illegible]
VICTORIA WHIST AND BRIDGE
1617 Government Street Phone E 8033

Complete Radio Programs for Saturday

Information on radio programs is supplied by the individual stations. The Colonist prints programs, corrections and changes as submitted and does not assume responsibility for inaccurate listings.

	CJVI—900 kc	CKDA—1340 kc.	CBU—690 kc.	KIRO—710 kc	KOMO—1000 kc.	KJR—950 kc.	KVI—570 kc.	CJOR—600 kc	CKWX—980 kc	
8.00	Newscast	News and Sports	News, Sports	News, Let's Pretend	[illegible]	[illegible]	Breakfast Gang	News	[illegible]	8.00
8.15	[illegible]	[illegible]	[illegible]	[illegible]	[illegible]	[illegible]	[illegible]	[illegible]	[illegible]	8.15
8.30	[illegible]	[illegible]	[illegible]	[illegible]	[illegible]	[illegible]	Haven of Rest	[illegible]	[illegible]	8.30
8.45	[illegible]	Morning Reporter	[illegible]	[illegible]	[illegible]	[illegible]	Haven of Rest	[illegible]	[illegible]	8.45
9.00	[illegible]	News, Guy Lombardo	News	[illegible]	[illegible]	[illegible]	[illegible]	[illegible]	[illegible]	9.00
9.15	[illegible]	Guy Lombardo	[illegible] Serenade	[illegible]	[illegible]	[illegible]	[illegible]	[illegible]	[illegible]	9.15
9.30	[illegible]	Housewife's Holiday	[illegible]	[illegible]	[illegible]	[illegible]	To Be Announced	[illegible]	[illegible]	9.30
9.45	[illegible]	Housewife's Holiday	[illegible]	[illegible]	[illegible]	[illegible]	To Be Announced	[illegible]	[illegible]	9.45

[illegible — remainder of the radio program listing]

Television for Saturday

STATION KING-TV, SEATTLE

[illegible]
8.00 Ed Wynn

11 COMING EVENTS

SPRING GARDEN SHOW
of
Victoria Horticultural Society
[illegible]
1 P.M. to 9 P.M.
[illegible]

13 LOST AND FOUND

LOST IN JAMES BAY WILLIE LAROF [illegible] $50 reward. [illegible]

LOST TUESDAY NIGHT ABOUT 9 OR [illegible]

LOST MING NECKPIECE WEDNESDAY [illegible]

LOST BLACK COCKER SPANIEL PUPPY [illegible]

LOST PAIR OF HORN-RIMMED glasses. E 0620.

[illegible]

LOST THURSDAY DOUBLE STRAND OF pearls. [illegible]

13 WANTED—MALE HELP

WANTED—OFFICE BOY JUNIOR [illegible] Box 181 Victoria Press Ltd.

[illegible]

ATTENTION

[illegible]

MAKE EXTRA MONEY

[illegible]

FOR NIGHT SHIFT STARTING APRIL [illegible]

MAN WITH CAR TO PROSPECT AND [illegible]

YOUNG MAN REQUIRED BY LARGE IN[illegible]

JANITOR FOR BLOCK IN VICINITY OF [illegible]

EXPERIENCED TAXI DRIVERS WANTED [illegible]

EXPERIENCED [illegible] PRESSER. GOOD [illegible]

WANTED IMMEDIATELY EXPERIENCED [illegible] 1015 North Park. New Method Laundry.

WANTED—CLERK IN SAWMILL OFFICE on Vancouver Island. Fully experienced with lumber documents and records. Apply Box 235 Colonist.

WANTED SALESMEN FOR MAJOR APpliance department, selling leading lines of appliances on commission basis. Box 213 Victoria Press.

WANTED—MESSENGER BOY FOR CITY [illegible]

EXPERIENCED TRAVELER REQUIRED [illegible]

DECKHAND WITH SOME EXPERIENCE [illegible]

DRIVER FOR ESTABLISHED LAUNDRY and dry cleaning route. Apply Standard Steam Laundry, 4 p.m.

13 WANTED—MALE HELP

CATERER REQUIRED FOR THE VIC[illegible]

BAKER FOR BREAD AND BUNS [illegible]

[illegible]

CIRCULATION DISTRICT MANAGER WANTED

Here is an opportunity for a young man [illegible] 3 and 4 p.m.

WANTED USED CAR SALESMAN

If you have the sales experience your earnings can be as high as you wish to make them selling our top stock of used cars. [illegible] Apply in person to [illegible]

OLSON'S USED CARS

13a SALESMEN AND AGENTS

[illegible]

PLEASE NOTE DICKIE AND COMPANY [illegible]

A SALARY PLUS COMMISSION OPPORTUNITY

[illegible]

Box 383 Colonist

13b HELP WANTED—MALE AND FEMALE

YOUNG MEN and WOMEN
Paid 30 Day Vacation
Free Medical Attention
High Rate of Pay
Security
ALL YOURS IN THE R.C.A.F.
—Plus—
The Chance to Learn a Trade
See Your Career Counsellor
1310 Government Street Victoria
Phone Empire 0426 or Empire 6314
P.S.—You Only Sign for 3 Years Service But Longer If You Wish
[illegible] Also Receive Free Transportation. All Expenses Paid.

13b HELP WANTED—MALE AND FEMALE

[illegible]

MAN AND WIFE AS CARETAKERS FOR [illegible]

14 WANTED—FEMALE HELP

[illegible]

WANTED
FEMALE STENOGRAPHER
FOR TEMPORARY PERIOD OF THIRTY DAYS
References Desired
Typing and Shorthand Required
SALARY [illegible]
APPLY
[illegible]
EMPRESS HOTEL
Between the Hours of 9 A.M. and 5 P.M.

EXPERIENCED WOMAN AS MOTHER'S helper; plain cooking, live in. G [illegible]

14 WANTED—FEMALE HELP

[illegible]

17 SITUATIONS WANTED—MALE

[illegible]

JIM PAINE FORMERLY OF PAINE & [illegible]

A NAVY VET WITH TRUCK WILL CALL [illegible]

SMALL FARM PLOWING ROYAL OAK [illegible]

WANTED LANDING GARDEN WORK. [illegible]

18 SITUATIONS WANTED—FEMALE

ALL TYPES OF FLOORS EXPERTLY [illegible]

[illegible]

EXPERIENCED WOMAN WILL BABY SIT [illegible]

19 BUSINESS SERVICES

BRICKLAYERS

[illegible]

BULLDOZING

[illegible]

EVANS COLEMAN & JOHNSON BROS LTD.
For Bulldozing and Shovel Work
[illegible] WHARF STREET PHONE E 3196

COPLEY BROTHERS
Bulldozers, Shovels and Land Clearing Machinery of Revolutionary New Design
Empire 2783 934 Inverness Avenue

CABINET WORK

KITCHEN CABINETS STORE AND RES[illegible] Oak Bay Ave. Garden 1633 or [illegible]

[illegible]

CARPENTERS

A BETTER JOB A BETTER PRICE FOR [illegible] Free estimates.

CALL THE HOUSE DOCTOR, HOME AND building repairs. Wells. E 7960.

19 BUSINESS SERVICES

[illegible]

ALTERATIONS REPAIRS FENCES ETC. No job too small. [illegible]

CEMENT

[illegible]

A GOOD CEMENT JOB AT REASONABLE PRICES

[illegible] evenings for free estimates.

ROI SMITH
No. 6 [illegible] LINDEN AVENUE

CONTRACTORS

[illegible]

SELKIRK SUPPLY
H. E. Fowler & Sons
[illegible]
All Work Guaranteed

S. F. WEISMILLER & SON
[illegible] Richmond Avenue
General Contractors and Builders
Concrete Work Promptly Done
Free Estimates

"A-ONE"
SEWER AND SEPTIC TANK SERVICE
[illegible]
G 9841

[illegible]
G 7751

CORSETS

[illegible]

DRESSMAKING

MARINA [illegible] CONTINENTALLY [illegible]

ALMA ALEXANDER [illegible]

[illegible]

ELECTRICIANS

A COMPLETE ELECTRICAL SERVICE—DELTA ELECTRIC. Garden 7416. [illegible] War vets.

19 BUSINESS SERVICES

FLOORING AND FLOOR SANDING

[illegible]

ALL TYPES OF FLOORS EXPERTLY [illegible]

FLOORS SANDED AND REFINISHED [illegible] Free estimates. [illegible]

[illegible]

Complete FLOOR SANDER Rental Service

SANDERS EDGERS POLISHERS
Low Rates by Hour or Day
Shawnigan Lumber Yards
[illegible] Garden 3311

FURRIERS

[illegible]

FURNACES

[illegible]

GARDENERS

[illegible]

GARDENS ROTOTILLED
[illegible]

[illegible] TRACTOR SERVICE
[illegible]

GARDEN ROTOTILLED
DON MANN — B 6021

ROTO-TILLING
[illegible]

HAIRDRESSERS

ALL TYPES OF BEAUTY CULTURE—[illegible] Vogue Beauty Salon.

[illegible]

HEARING AIDS

[illegible]

INSURANCE

[illegible]

ALL RISK INSURANCE
[illegible]

J. W. O'REILLY
[illegible]

KEY CUTTING

KEYS [illegible]

LAWN MOWERS

[illegible]

LAWN MOWER SERVICE

ATCO Power Lawn Mowers
The finest Lawn Mower for the [illegible]
NATIONAL MOTORS LTD
819 Yates Street [illegible]

LIGHTER AND SHAVER REPAIRS

[illegible] 707 Yates.

PAINTERS AND DECORATORS

[illegible]

A RELIABLE PAINTING SERVICE. REAsonable prices, estimates free. G 9673.

Complete Radio Programs for Sunday

Information on radio programs is supplied by the individual stations. The Colonist prints programs, corrections and changes as submitted and does not assume responsibility for inaccurate listings.

CJVI—900 kc.	CKDA—1340 kc.	CBC—690 kc.	KIRO—710 kc.	KOMO—1000 kc.	KJR—950 kc.	KVI—570 kc.	CJOR—600 kc.	CKWX—980 kc.
8:00 Family Album	News Morning	Sunday Music	Salt Lake City	Radio Church	News	Chapel of Faith	Music	Music
8:15 Premier Album / News	Premier Morning	Morning Devotional	Inspiration	Church Service Man			Music	Music
8:30 Music Unlimited	Premier Morning	Morning Devotional	Inspiration	Church Service Man			Music	Music
8:45 Music Unlimited	Premier Morning	The Lutheran Hour	Inspiration	Church Service Man			Music	Music
9:00 News	News Sports	BBC News	The Lutheran Hour	Church Hour			News	Sunday Morning
9:15 Gospel Hour	Sunday Serve	Music	Music	Music			Music	Music
9:30 Music For Ye It	Homework Hour	Morning Harmony	Inspiration Church	Music			Music	Music
9:45 Message Of The Spirit	Homework Hour	Morning Harmony	Heart Of Faith	Music			Music	Music
10:00	Sunday Requests	BBC Gardener		Music at Lake		Hardy		
10:15 Salvation Army	Sunday Requests	Joe Martin	Music	Music				
10:30 Voice of Prophecy	Sunday Requests	Voice of the Spirit	Reading The Bible	Music				
10:45 Voice of Prophecy	Sunday Requests	Voice of the Spirit	Music	Music				
11:00 Church Broadcast	News Church Service	News Sports Report	Music	Music				
11:15 Church Broadcast	Church Service	Music	Music	Music				
11:30 Church Broadcast	Church Service	Music	NY Philharmonic Symphony	Music				
11:45 Church Broadcast	Church Service	Music		Music				
12:00 Church Broadcast	News - Weather	New Music	NY Philharmonic Symphony	Music				
12:15 Church Broadcast	Bonnie Bonnie	Phil Harris		Music				
12:30 News	Hawaiian Band	New Music	NY Philharmonic Symphony	Music				
12:45 Wally Phillips	Hawaiian Band	New Music		Music				
1:00								
1:15								
1:30 Bob and Ray Plunkies	Family Theatre	Sunday	News					
1:45 Bob and Ray Plunkies	Family Theatre	Sunday						
2:00 Church Of The Air	News Hit Parade	Family Theatre						
2:15 Church Of The Air	National Hit Parade	Family Theatre						
2:30 Church Of The Air	National Hit Parade	Family Theatre						
2:45 Church Of The Air	National Hit Parade	Family Theatre						
3:00 Washington Presents	News Church 1340	Music						
3:15 Washington Presents		Music						
3:30		Music						
3:45		Music						
4:00 News Headlines								
4:15 Music								
4:30 Music								
4:45 Music								
5:00 Fish Report								
5:15 Fish Report								
5:30 Your Hit								
5:45 Your Hit								
6:00 Stars & Stripes	News Preemption							
6:15 Music								
6:30 Music								
6:45 Music								
7:00 Music	News Pandemonium							
7:15 Music								
7:30 Music								
7:45 Music								
8:00 Music								
8:15 Music								
8:30 Music								
8:45 Music								
9:00 Music								
9:15 Music								
9:30 Music								
9:45 Music								
10:00 Music								
10:15 Music								
10:30 Music								
10:45 Music								
11:00 Music								
11:15 Music								
11:30 Music								
11:45 Music								

Television for Sunday

STATION KING-TV SEATTLE

19 BUSINESS SERVICES

ATTENTION, PARENTS AND parents of partially sighted children. Free information. Write Keating 447.

C. T. L. NOMAN DECORATOR PAINTING spraying paper hanging. Free estimates. Phone E 5408 Night E 5919.

GEO. E. GOODALL WORKMANSHIP guaranteed in all branches. Reasonable terms. E 8444 at time. Established 1911.

PAINTING, DECORATING Paperhanging. Work guaranteed. If no reply phone after 6 p.m.

R. P. MOORE PAINTER AND DECORATOR. Reasonable workmanship at prices you can afford. E 4419.

CALL TOMMY FOR PAPERING, PAINTING. Reasonable. Clean workmanship. Free estimates. E 8433.

PAINTING, FOR ESTIMATES GOOD work, references, call Goulding. B 5317.

PLASTER MENDING AND ST CO REPAIRS. Small jobs. Empire 9177.

PAINTING, NO JOB TOO SMALL. PAPERHANGING and painting. J. Hanks.

DECORATING, REPAIRS, DONE WITH care and neatness. Work E 7603.

PAPERHANGING, PAINTING, FLOOR ENAMEL. Reasonable. Phone E 7603.

PAPERHANGING, DECORATING. Bright paper. Attractive. Phone.

CONSCIENTIOUS KIND PAPERHANGING. Decorating. Moderate rates.

ECONOMY PAINT AND REPAIR SERVICE. Kitchens 12.50 up. Free estimates. E 8447.

CALL GARDEN TOWN, MCHAFFENSIE—for spraying, decorating and paperhanging.

PHOTO ENGRAVING

PHOTO ENGRAVING
Half-tone and line engraving. Commercial Art.
VICTORIA PHOTO ENGRAVING LTD
Engraving Dept.
2631 Douglas Street. Phone E 4111

PLUMBING AND HEATING

ABBOTSFORD PLUMBING & HEATING AND Imperial gas or electric range water heaters store connection. Phone Empire 6844.

ACE PLUMBING AND HEATING

SHAVE PLUMBING AND HEATING. NO CHARGE. Call E 8204.

PAULINS
PLUMBING AND HEATING
REPAIRS
1131 Government St. E 4432

PITT & HOLT
PLUMBING AND HEATING
E 4012 E 7413

RELIABLE PLUMBING CO.
Plumbing and Heating Contractors
Phone E 4812

RADIO REPAIRS

AUTO RADIO REPAIRS. JACK'S Auto Radio, 733 Pandora Ave.

BARRETT RADIO, 1325 Douglas. Merrifield. Radio Service.

WE DO RADIO REPAIRS OVER LUNCH DAY or evening. Hub Radio Service. B 4141.

ROOFING AND INSULATION

ROOFING, INSULATION AND VENTILATION
BROOK ROOFING
Good Roofs Expertly Done
Durable Roofs Starting at Barrett
Insulation Phone E 5452
E 8644

ROOFING AND INSULATION
Asphalt Shingles Installed
Roofing Repaired
Insulation Blown
Free Estimates
E 4008

ROOFING OR INSULATING
CALL GAR TAYLOR
VICTORIA ROOFING & INSULATION CO.
848 FORT ST. B 3351

SAW SHARPENING

SAWS, LAWN MOWER, SKATES
HIGH GRADE REPAIRS
1063 VIEW STREET E 6134

TREE SURGERY

SCIENTIFIC PRUNING AND SPRAYING of fruit and ornamental trees, shrubs and vines. Phone A. Cowie, B 1476 evenings E 4664.

UPHOLSTERY

UPHOLSTERY & REPAIRS
848 Fort St. E 4744

VENETIAN BLINDS

VENETIAN BLINDS
Repaired, Cleaned, Repainted
Phone Douglas

WASHING MACHINE SERVICE

WASHING MACHINES
REPAIRS TO ALL MAKES
PARTS AND SERVICE
ON 7 DAY SERVICE
McLennan, McFeely & Prior
Phone E 4141

20 PROFESSIONAL SERVICES

ACCOUNTANTS

ENTRUST YOUR BOOKKEEPING
Bookkeeping
478 Granville Vancouver
B.C. and Shortcuts Drug Store Johnson St.

CONVALESCENT HOMES

OAK LODGE — PRIVATE HOSPITAL
Medical, Surgical, Maternity
Convalescent Home
Phone Gordon Head 66

CHIROPRACTORS

JOHN M. ELLIOTT
"Sportsman Chiropractor"
Neurocalometer
1123 Blanshard E 5014

ELECTROLYSIS

ELECTROLYSIS — MOLES WARTS SUPERFLUOUS HAIR permanently and safely removed. Methods approved by medical profession. Dorothy Hardman specialist in electrolysis. Established 25 years. Phone for 603 Mouat Building, Victoria B.C. Telephone Garden 1842.

INCOME TAX RETURNS

INCOME TAX RETURNS
J. P. FRAMPTON LTD.
E 1812

OAK BAY TAX SERVICE
Your income tax returns prepared expertly and reasonably. Evenings. Write by appointment.
O. W. DAWSON
1109 Monterey Ave. E 7842

INCOME TAX RETURNS EXPERT ASSISTANCE at reasonable rates. M. Dewar. B 8

MASSAGE

R. A. MOSS REGISTERED MASSEUR. Electrical treatment. For appointment phone G 4444.

PATENT ATTORNEYS

MARKS & CLARK PATENT ATTORNEYS
814 Bank of Montreal Building

21 PERSONAL

TO WHOM IT MAY CONCERN
I am no longer responsible for any debts contracted by anyone other than myself.
Signed
Witness
Victoria, B.C.

STOP SMOKING WITHOUT SUFFERING anything. Write today. Free secret sent in sealed envelope to Reeves, 8642 Rutter Building, Edmonton, Alberta.

ALCOHOLICS ANONYMOUS
P.O. BOX 50, LOCAL 60 VICTORIA
EMPIRE 6781

E. NORMAN WILSON WILL NOT BE responsible for debts incurred after A. April 24, 1952. Witness my signature. Signed N. Dixon, Box 1999, T.R.A.

21 PERSONAL

THE LADIES WOULD LIKE TO ACCOMPANY Mr. Parsons to Los Angeles and return. Phone R 2106.

21a BUSINESS PERSONALS

MEN

Want Trade or Business Associate? Take Option Now. Small capital required. Income in Short time. Interested? Write Box 1 Colonist, Victoria.

PAINTING, DECORATING, Paperhanging. Work guaranteed. If no reply phone after 6 p.m.

R. P. MOORE PAINTER AND DECORATOR. Reasonable workmanship at prices you can afford. E 4419.

CALL TOMMY FOR PAPERING, PAINTING. Reasonable. Clean workmanship. Free estimates. E 8433.

A. & L. DEAN SPRAYMASTERS REMOVING the paint spray method is superior to all other methods. Mr. Dean, Dining Car Depot, Yates and Douglas Streets.

DECORATING, REPAIRS, DONE WITH care and neatness. Work E 7603.

PAPERHANGING, PAINTING, FLOOR ENAMEL. Reasonable. Phone E 7603.

BIG 10" ROLL PAPERED DOUBLES. Bright paper. Attractive.

CONSCIENTIOUS KIND PAPERHANGING. Decorating. Moderate rates.

ECONOMY PAINT AND REPAIR SERVICE. Kitchens 12.50 up. Free estimates. E 8447.

CALL GARDEN TOWN, MCHAFFENSIE—for spraying, decorating and paperhanging.

PHOTO ENGRAVING

PHOTO ENGRAVING
Half-tone and line engraving. Commercial Art.
VICTORIA PHOTO ENGRAVING LTD
Engraving Dept.
2631 Douglas Street. Phone E 4111

PLUMBING AND HEATING

ABBOTSFORD PLUMBING & HEATING AND Imperial gas or electric range water heaters store connection. Phone Empire 6844.

ACE PLUMBING AND HEATING

SHAVE PLUMBING AND HEATING. NO CHARGE. Call E 8204.

PAULINS
PLUMBING AND HEATING
REPAIRS
1131 Government St. E 4432

PITT & HOLT
PLUMBING AND HEATING
E 4012 E 7413

RELIABLE PLUMBING CO.
Plumbing and Heating Contractors
Phone E 4812

RADIO REPAIRS

AUTO RADIO REPAIRS. JACK'S Auto Radio, 733 Pandora Ave.

BARRETT RADIO, 1325 Douglas. Merrifield. Radio Service.

WE DO RADIO REPAIRS OVER LUNCH DAY or evening. Hub Radio Service. B 4141.

ROOFING AND INSULATION

ROOFING, INSULATION AND VENTILATION
BROOK ROOFING
Good Roofs Expertly Done
Durable Roofs Starting at Barrett
Inspection Phone E 5452
E 8644

ROOFING AND INSULATION
Asphalt Shingles Installed
Roofing Repaired
Insulation Blown
Free Estimates
E 4008

ROOFING OR INSULATING
CALL GAR TAYLOR
VICTORIA ROOFING & INSULATION CO.
848 FORT ST. B 3351

SAW SHARPENING

SAWS, LAWN MOWER, SKATES
HIGH GRADE REPAIRS
1063 VIEW STREET E 6134

TREE SURGERY

SCIENTIFIC PRUNING AND SPRAYING of fruit and ornamental trees, shrubs and vines. Phone A. Cowie, B 1476 evenings E 4664.

UPHOLSTERY

UPHOLSTERY & REPAIRS
848 Fort St. E 4744

VENETIAN BLINDS

VENETIAN BLINDS
Repaired, Cleaned, Repainted
Phone Douglas

WASHING MACHINE SERVICE

WASHING MACHINES
REPAIRS TO ALL MAKES
PARTS AND SERVICE
ON 7 DAY SERVICE
McLennan, McFeely & Prior
Phone E 4141

20 PROFESSIONAL SERVICES

ACCOUNTANTS

ENTRUST YOUR BOOKKEEPING
Bookkeeping
478 Granville Vancouver
B.C. and Shortcuts Drug Store Johnson St.

CONVALESCENT HOMES

OAK LODGE — PRIVATE HOSPITAL
Medical, Surgical, Maternity
Convalescent Home
Phone Gordon Head 66

CHIROPRACTORS

JOHN M. ELLIOTT
"Sportsman Chiropractor"
Neurocalometer
1123 Blanshard E 5014

ELECTROLYSIS

ELECTROLYSIS — MOLES WARTS SUPERFLUOUS HAIR permanently and safely removed. Methods approved by medical profession. Dorothy Hardman specialist in electrolysis. Established 25 years. Phone for 603 Mouat Building, Victoria B.C. Telephone Garden 1842.

INCOME TAX RETURNS

INCOME TAX RETURNS
J. P. FRAMPTON LTD.
E 1812

OAK BAY TAX SERVICE
Your income tax returns prepared expertly and reasonably. Evenings. Write by appointment.
O. W. DAWSON
1109 Monterey Ave. E 7842

INCOME TAX RETURNS EXPERT ASSISTANCE at reasonable rates. M. Dewar. B 8

MASSAGE

R. A. MOSS REGISTERED MASSEUR. Electrical treatment. For appointment phone G 4444.

PATENT ATTORNEYS

MARKS & CLARK PATENT ATTORNEYS
814 Bank of Montreal Building

21 PERSONAL

TO WHOM IT MAY CONCERN
I am no longer responsible for any debts contracted by anyone other than myself.
Signed
Witness
Victoria, B.C.

STOP SMOKING WITHOUT SUFFERING anything. Write today. Free secret sent in sealed envelope to Reeves, 8642 Rutter Building, Edmonton, Alberta.

ALCOHOLICS ANONYMOUS
P.O. BOX 50, LOCAL 60 VICTORIA
EMPIRE 6781

E. NORMAN WILSON WILL NOT BE responsible for debts incurred after A. April 24, 1952. Witness my signature. Signed N. Dixon, Box 1999, T.R.A.

23 EDUCATION

23a SCHOOLS AND COLLEGES

24 MUSIC

25 DANCING

27 FUEL

28a BUILDING SUPPLIES

28b CLOTHING, FURS, SHOES, ETC.

28d FURNITURE

29 MUSICAL INSTRUMENTS

ISLAND BLDG. SUPPLY CO.
BUILDING AND REPAIRING SUPPLIES
HEAT POWER STEAMFITTER
MECHANICAL MEAT WORKS
875 MORGAN ROAD EAST B 4178

APRIL SHOWERS AHEAD
ELAN ALUMINUM GRAIN TILES
PLYWOOD — PAINTS — HARDWARE
Robert Walker & Sons Ltd
BUILDERS SUPPLIES
479 DAVID ST. CALL BEACON 2533

STEWART & HUDSON
LUMBER SALE
FOR ALL YOUR BUILDING
BUILDERS SPECIALS
PLASTERERS AND BRICKLAYERS
ATTENTION, HOME OWNERS
A COMPLETE SERVICE
STEWART & HUDSON
SPECIAL
GIFT ATTACHED OFFER
To Residents of Central View, Royal Longford and Lansdowne
LANGFORD BUILDING SUPPLY LTD
VALUE FOR YOUR BUILDING DOLLAR
$25 Per Hundred Board Feet
SIDNEY LUMBER LIMITED
Phone Sidney 2
SPECIALS
Odd sets reduced to clear
SAANICH LUMBER YARDS
Brentwood
Keating 131 M
Evenings G 3604
BUTLER BROTHERS
YOUR BUILDING SUPPLY HEADQUARTERS
KEATING CROSS R.R. No. 1 ROYAL OAK
PHONE KEATING 90

FEW OF THE BARGAINS
OPEN SATURDAY UNTIL 5 P.M.
ATOM LUMBER CO.
DRY DOUGLAS FIR SASH AND DOOR
BUILDERS SASH & DOOR
WHATEVER THE JOB!
EVANS, COLEMAN & JOHNSON BROS LTD
SUNRAY PRODUCTS LTD
HOLLAND BROS & CO
R. A. GREEN LUMBER CO., LTD
PLYWOOD
Victoria Retail Lumber Yard Ltd
RENOVATING?
FARVIEW WOODWORK LTD.
CINDERS - CINDERS
Per cubic yd. $1.50 per cu. yd.
Delivery
EMPIRE FUEL LTD B 2231

STANDARD FURNITURE
VIEW STREET
WAREHOUSE
SEE THE WONDERFUL VALUES IN APPLIANCES
175.00
27.50
75.00
99.00
95.00
125.00
49.00
79.00
39.00
79.00
23.50
STANDARD FURNITURE
VIEW STREET
WAREHOUSE
TRADE IN SPECIALS
HOME FURNITURE CO.
831 PORT STREET (Across Blanshard)
B 5138
HOLMAN & CANNON
USED FURNITURE
EMPIRE 9014 781 JOHNSON
PANDORA USED FURNITURE
MUSICAL INSTRUMENTS
LEARN TO PLAY THE PIANO
FLETCHER BROS.
1108 Douglas St. G 9461

SPECIAL THREE DAYS
WOOD - SAWDUST
2 Cords $9 4 Cords $17
2½ Cords $11 5 Cords $20
O.K. FUEL
760 TORAZ - PHONE G 2452
DRY WOOD - SPECIAL SALE
2½ Cords $11
5 Cords $20
$8
$11
MEN'S SUPPLY STORE LTD
STOP!
SAVE DOLLARS!
PACIFIC GLASS LTD
THREE DAYS ONLY!
2 Cords $8.50
5 Cords $17.00
2 Ft. 2 Cds $6.50
FIR SAWDUST BY BLOWER
2 Units $12.50
4 Units $23.00
Blow Units $6.00
HEMLOCK SAWDUST FOR CHICKENS
2 Units $3.50
4 Units $6.50
JAMES BAY FUEL
B 1422 B 3873
IMMEDIATE DELIVERY
$8.75
$6.00
$8.75
$6.00
$3.50
EMPIRE FUEL LTD
B 2434 or E 8438
DRY WOOD—SPECIAL SALE
1 Cord $4.50
2 Cords only $7.50
3 Cords only $10.50
Phone today for
SOOKE DRY WOOD—E 8925

A BARGAIN ON
RONALD HOPKINS FUEL CO
IMMEDIATE DELIVERY
MORE FOR YOUR MONEY!
COLWOOD FUEL
SPECIAL WOOD SALE
HAMMAN GAN DOUGLAS FIR WOOD CO
COLWOOD TIMBER MILLS
$11.00
$15.00
FAMILY FUEL
PHONE M. MOWAT, B 2038
PAINTER'S ACME FUEL
OFFICE G 3251 RESIDENCE G 4481
WHERE IN THE WORLD
IS THE WORLD'S MOST ACCURATE PUBLIC CLOCK?
Send in your facts to "Where in the World" care of this newspaper

Anything Legal
Yard Wood
Two Cords for $5
HASKETT FUEL
737 PANDORA AVE. G 6381
WOOD
ISLAND FUEL SUPPLY CO.
WOOD — WOOD — WOOD
HONEYMOON BAY FUEL SUPPLY
Phone G 8225
DRYLAND FIR WOOD
2 Cords $10
E 5952
BAY BROS. FUEL
Two Cords $12 2½ Cords $13
MOORE-WHITTINGTON LUMBER CO. LTD
SPECIALS FOR THAT JOB YOU PLAN
HARDWOOD FLOORING
MOORE-WHITTINGTON LUMBER CO. LTD

Bobby Sox

By Marty Links

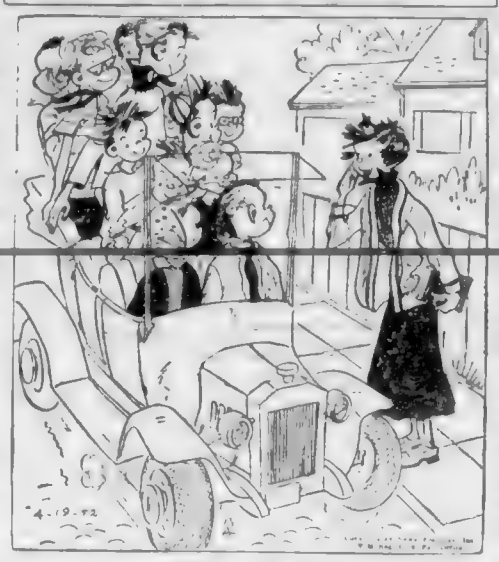

"Is Alvin in there?"

28e MUSICAL INSTRUMENTS

PIANO BARGAINS SPECIALLY PRICED

FLETCHER BROS
1130 DOUGLAS G 4345

28f RADIOS AND TELEVISION

WE FIX RADIOS IN YOUR HOME DAY OR EVENING
HOME RADIO SERVICE

PROMPT
Service
COAST ELECTRONICS LTD
1407 Broad Street

USED RADIOS AND COMBINATIONS
Many Great Buys in our Bargain Basement
First Come First Served
KENT'S LTD.
742 FORT E 7164

28g REFRIGERATION SALES AND SERVICE

28h SPORTING GOODS

28k BICYCLES AND MOTORCYCLES

RIDE A BICYCLE!
Large selection of new and used machines to choose from
ROBINSON'S
1307 BROAD E 6712

Are You Having Trouble
Brooklands Motorcycle Sales & Service Ltd
917 FORT STREET

28l STOVES AND FURNACES

EAGLE SALES & SERVICE
Sell overall with round
All leading makes of
burners etc new and used
4 ways in stock

COMBINATION FOUR BURNER
stove and oil burner
copper coil water heater
Oil stove has
4 rear map $50

BUY YOUR OIL BURNER FROM A specialist
A & HOWKER OIL BURNERS
1117 Esquimalt Road

GAS INSTALLATIONS AND REPAIRS
JOHNSON PLUMBING & HEATING LTD
Gas appliances

QUEEN OIL BURNER COMPANY
oil burner
pipe fitting

MAJOR SAWDUST BURNERS We are your local agents
Burnside West Empire

RANGE AND FURNACE REPAIRS
Boilers and Cyclos
B 1842

HIGH OVEN RANGE
special condition
phone, evenings

FURNACE REPAIRING AND INSTALLATION, air conditioning
Hugh Neuman G 2708

McCARRY FURNACES AIR CONDITIONING repairs
Douglas Street

HAVE A CYCLOS OIL BURNER installed in your home
Store 820 Fort

LARGE SIZE FINDLAY
like new $195
West

IN NEW CONDITION
enamel gas range
garbage burner $185

ALMOST NEW MOFFAT GAS RANGE
completely automatic
$195 A.R.C.

CABIN COOK STOVE $15 812 HEY
wood Avenue

NEW AND USED RANGES RAILTAIN
prices. Southall's 749 Pandora

MONARCH WOOD AND
good condition $90

APARTMENT SIZE HOTPOINT
tric range $125

GAS STOVE GURNEY, 6-BURNER
three months. Cost $185 sell $120

MAYFAIR
floor

THREE YEAR OLD WHITE ENAMEL
type

GAS RANGE, IN SPLENDID CONDITION
E 6532

CYCLOS OIL BURNERS
Sales and Installations
BUTLER BROTHERS
"Your Building Supply Headquarters"
Keating Crossroad, R.R. 1, Royal Oak
Phone Keating 60

FURNACE COMPLETE
air pipes and registers
smoke $100
Phone B 5218

CYCLOS AND KEMAC
OIL BURNER INSTALLATIONS
C. Tayler Home Appliance Co
1630 Gov't Street at Cormorant B 3381 G 8731

28m MACHINERY

NATIONAL MACHINERY CO.
Manufacturers' Representatives and Contractors
Equipment
Vancouver, B.C.

28n GARDENS AND SUPPLIES

PEAT MOSS, PEAT HUMUS, MANURE, ROCK, organic mulch, gardener's manure by

FRASER VALLEY GOLD'
FOR
Healthier Vegetables
Lusher Flower Beds
Greener Grass
Finest Conditioner –
Processed to Perfection
FRASER VALLEY GOLD'
Being Offered in Beautiful Victoria by

'FRASER VALLEY GOLD'

SAVE YOUR BACK'
SEE THE ROTO HOE

Peden Gardens & McKenzie

28o FARM IMPLEMENTS

ATTENTION, FARMERS!

FORD TRACTOR OWNERS

NATIONAL MOTORS LIMITED
819 YATES STREET

IT'S NEW IT'S HERE

FARWEST MOTORS LIMITED

SPECIAL OFFER

GARDEN HOUSE
East Saanich Road, R.R. Lake
Phone Colquitz 2187

ROTOTILLERS

BON BISSENDEN
2240 DONCASTER DRIVE

28o FARM IMPLEMENTS

HOBBY FOR SALE
One of the finest coin collections with

28p ANTIQUES AND CHINA

28x MISCELLANEOUS FOR SALE

WHEN THE COLLAR OR CUFFS ON YOUR SHIRT WEAR OUT MAY GIVE A YEAR OR TWO OF EXTRA WEARING BY HAVING THEM WITH BRAND NEW TONS AT LOW COST SEE WHAT AN EXTRA MONTH MEANS BY HAVING NEW METHOD SERVICE

PHONE E 8166 FOR CONVENIENT DOOR TO DOOR PICK UP AND DELIVERY

28x MISCELLANEOUS FOR SALE

WORK GLOVES

BEAUTY BARROWS
$19
CAPITAL SUPPLY CO

THREE CUBIC FOOT GENERAL ELECTRIC STANDARD REFRIGERATOR
$369.00
FLETCHER BROS
1130 DOUGLAS G 8361

HOBBY FOR SALE
BOX 165 COLONIST

CHESTERFIELD BARGAINS

REFRIGERATOR SPECIALS
H. D. MAINWARING & CO
1010 BLANSHARD

ATTENTION

BABY ASTRAL REFRIGERATOR
In perfect condition. See it in operation at
C. Tayler Home Appliance Co
GOVT AT AT THE FOOT OF PANDORA
E 8261

There is a complete range of Deep Well-master pumps for your requirements
ASCROFT ELECTRICAL MACHINERY CO. LTD.

NECCHI Sewing Machines

29 WANTED MISCELLANEOUS

29 WANTED MISCELLANEOUS

WANTED ANTIQUES

SKOOKUM CHICKS

WANTED – BUNK BEDS ALSO SMALL tricycle or kiddie car or pedal car. Reasonable. Please phone G 4879

35 ROOM AND BOARD

JAMES BAY HOTEL

36 ROOM AND BOARD WANTED

37 ROOMS TO RENT FURNISHED

37a ROOMS TO RENT UNFURNISHED

38 HOUSEKEEPING ROOMS TO RENT, FURNISHED

38a HOUSEKEEPING ROOMS TO RENT, UNFURNISHED

39 HOUSEKEEPING ROOMS WANTED, FURNISHED

40 FLATS AND APARTMENTS TO RENT, FURNISHED

40 FLATS AND APARTMENTS TO RENT, FURNISHED

10a FLATS AND APARTMENTS TO RENT, UNFURNISHED

10a FLATS AND APARTMENTS TO RENT, UNFURNISHED

12 HOUSES TO RENT, FURNISHED

12a HOUSES TO RENT, UNFURNISHED

12b HOUSES TO RENT, FURNISHED OR UNFURNISHED

KER & STEPHENSON
FOR RENT

Ker & Stephenson, Ltd.

13 HOUSES WANTED TO RENT, FURNISHED

13a HOUSES WANTED TO RENT, UNFURNISHED

FOR RENT
HOUSE, APARTMENTS AND ROOMS

63a HOUSES WANTED TO RENT, UNFURNISHED

RESPONSIBLE PARENTS WITH TWO ...

WANTED TWO BEDROOM ...

FIVE ROOM HOUSE NEEDED FOR THREE ...

WANTED BY TWO RELIABLE ADULTS ...

44 HALLS, STORES AND OFFICES TO RENT

PAINTERS CONTRACTORS MANUFACTURERS ...

MODERN OFFICE TO RENT ...

HEATED ... KITCHEN FACILITIES ...

45 MISCELLANEOUS TO RENT

47 CARS FOR SALE

DAVIS MOTORS LTD
TWO LOCATIONS
900 Fort St — 920 Yates St
G 8154 — G 8342

1951	$2250
1950	$2100
1949 Pontiac Chieftain Sedan	$1950
1949	$1995
1949 Austin Sedan	$1195
1948	$1295
1947	$1995
1946	$995
1942 Oldsmobile Sedan	$1095
1939 Chevrolet Coupe	$750
1937 Ford Sedan	$350

TRUCK SPECIALS

1949 Chevrolet	$1395
1948	$1395
1947	$1050
1947	$1995
1941	$895
1947	$1450

50 MORE CARS TO CHOOSE FROM

DAVIS MOTORS LTD
BUICK — PONTIAC — VAUXHALL
G.M.C. TRUCKS

GOING FISHING?
Here's Good Transportation at a Reasonable Cost

TRUCKS

GLADWELL MOTORS
Victoria's Volume Dealer
900 PANDORA AVENUE
OPEN NIGHTS TILL 9 P.M.

SEE THE 1952 HILLMAN ON DISPLAY NOW at
PITZER & NEX

1941 Studebaker Champion sedan
DOUGLAS STREET

WILSON MOTORS LTD
E 1107 — YATES AT QUADRA — E 1108
OPEN EVENINGS TILL 9

PEOPLE ALWAYS BUY CARS IN APRIL
THE REASONS

RED SPOT SPECIAL
1946 ... $845
Don't delay another day

O.K. USED CARS

1949	$1195
1949	$1245
1947	$1495
1947	$1695
1949	$1695
1949	$1845
1949	$1845
1950	$1995
1948	$2095
1951	$2145
1950	$2195
1950	$2875

GOOD VALUE USED CARS

1936	$245
1936	$395
1936	$495
1940	$595
1938	$645
1940	$595
1941	$695
1941	$695
1941	$795
1940	$795

USED TRUCKS

1946	$1695
1950	$1495
1948	$1345
1946	$1095
1947	$945
1946	$695

REMEMBER — A GOOD DEAL DEPENDS ON A GOOD DEALER

WILSON MOTORS LTD
YATES AT QUADRA

MORE FOR YOUR MONEY

$2395
$2095
$1295
$1295
$995
$685
$495

ONE DAY WONDER ... $245

Our Policy Is Customer Satisfaction

THOMAS PLIMLEY

OLSON'S DEALS ARE BETTER DEALS

50	$2147
50	$1497
49	$897
46	$1345
42	$897
41	$1047
39	$797

OLSON'S
CHRYSLER WHOLESALE PARTS DEPOT FOR VICTORIA

NATIONAL MOTORS LIMITED
YOUR FORD DEALER SINCE 1909

TODAY'S A1 SPECIAL

$1195
$1995
$1025
$1250
$1695
$1950
$2155
$750
$1395
$750
$795
$650
$1495
$1875
$595
$1125
$675
$555
$650
$275
$465

MORE TO CHOOSE FROM

TRUCKS

$275
$1195
$1095
$995

We Accept Trade-ins on All These Units

A Wood Used Car Is a Good Used Car
J. M. WOOD MOTORS
The Home of Good Sea Guaranteed Used Cars

1941	$350
1940	$949
1948	$1225
1951	
1950	
1950	

USED TRUCKS

1936 International	$235
1948 Mercury Panel	$1250
1950 Chevrolet Pickup	$1495

J. M. WOOD MOTORS
G 7196

LOUIS NELSON LTD

J. M. Wood Motors GOLD SEAL CARS
REDUCED PRICES

'49	$1050
'48	$995
'47	$1250
38	$625
'38	$495

Lot 2 — G 7198 — 837 Yates

Super Buys at Super Service
Week End Specials
COME DIRECTLY TO US FOR GOOD BUYS
More to Choose From

VICTORIA SUPER SERVICE LTD
FOR BEST VALUES IN USED CARS — SEE US

"Edgar just hasn't the nerve to ask you for a raise at the office, Mr. Waldrop, so I asked him to invite you home for dinner."

NATIONAL MOTORS LIMITED
WEEK-END SPECIALS

1950	$2650
1950	$2695
1947	$2155
1946	$1395

2345 Douglas St — G 2511
VICTORIA AUTO SALES LTD

COMPARE OUR VALUES

1950	$1595
1950	
1950	$1995
1950	$1295
1949	$1075
1948	$895

Jameson Motors Ltd

CHECKER FLAG SPECIAL

SPEEDWAY AUTO SALES

LANGFORD AUTO SALES

1948	$1595
1946	$1550

FRANKLIN'S GARAGE

C. C. AUTO SALES
742 CORMORANT
G 6645
Cars Sold on Consignment

$1495
$1995
$1195

MASTERS MOTOR CO. LTD

K-M AUTO SALES
B 5822
YATES AT COOK STREET
BETTER CARS FOR LESS

CENTRAL AUTO SALES

MECHANIC'S SPECIAL
1946 ... $995

DAVIS MOTORS LTD

The Best Buys in Town

CAPITAL AUTO SALES

FAIR & SQUARE CAR SALES

Clarke's Auto & Truck Sales

47 CARS FOR SALE

47a TRUCKS AND TRAILERS FOR SALE

GRAVEL TRUCK ... $1495

FARWEST MOTORS LTD
YATES at VANCOUVER

47b PARTS, TIRES AND ACCESSORIES

DICKINSON & DUNN
ARENA WAY BACK OF THE BAY

RETIREMENT PLAN

VICTORIA TIRE LTD

47c AUTO REPAIRS AND SERVICE

DON'T DRIVE WITH YOUR FINGERS X'D
SELECTED USED CARS
HAWKES BROS GARAGE

AUTO FINANCING AND INSURANCE

Reasonable Rates — Prompt Service

48 CARS AND TRUCKS WANTED

WANTED — WANTED — WANTED
VICTORIA CAR EXCHANGE

48 CARS AND TRUCKS WANTED

49 BOATS AND MARINE FOR SALE AND WANTED

Two Year Guarantee
REFULAC
SURFACING PRODUCTS LTD

INTERNATIONAL PAINTS
INTERLUX and LAGOLINE

SHIP CHANDLERS

ANGUS MARINE
YATES STREET

BOAT OWNERS

EDWARD LIPSETT LTD
509 Bastion Street

ORR & JAMES LTD

51 PERSONAL LOANS

Here's Why PERSONAL Is Your Best Buy

PERSONAL FINANCE CO OF CANADA

GET A FRIENDLY LOAN ON YOUR CAR WHILE YOU WAIT
Leader in Auto Loans
NIAGARA
FINANCE COMPANY LIMITED
640 Fort St. 24 Winch Bldg
PHONE GARDEN 9365

51a MORTGAGE LOANS

51a MORTGAGE LOANS

Gillespie Hart & Co. Ltd

A. BERNARD & CO LTD.

MORTGAGE LOANS
PEMBERTON HOLMES LTD

52 WANTED TO BORROW

Brown Bros. Agencies Ltd.

53a TIMBER WANTED

54 BUSINESS OPPORTUNITIES

KING REALTY
B 2131

EXCLUSIVE
THRIVING COUNTRY GENERAL STORE
... $9000

EXCLUSIVE
GENERAL STORE AND COFFEE SHOP

GEORGE RANDALL LIMITED

CITY HOTEL
26 ROOMS
$25,000

APARTMENT BLOCK
SIX SUITES
$38 500

MODERN GARAGE
LIVING QUARTERS
$21 000

TURKEY AND CHICKEN FARM
$8500

GROCERY STORE
LIVING QUARTERS
$14 000

LOVELY VIEW ROYAL
NEW RANCH STYLE
$17 950

GEORGE RANDALL LIMITED

OAK BAY
JUNCTION BARGAIN!
THREE SUITES
$8500

SPORTSMEN SHERMEN NOTICE
WORK SIX MONTHS
RELAX SIX MONTHS
LOVELY SAANICH ARM

BROWN BROS AGENCIES LIMITED

HARDWARE
WHOLESALE AND RETAIL
OLD ESTABLISHED
$25 000

BOWLING ALLEY
THE VERY BEST
$70 000

AUTO COURT
ON THE SEAFRONT
$18 000

FINANCIAL SURVEY LIMITED
1334 Government Street

K. & S.
INVESTMENT
FOUR-SUITE BLOCK
$27,500

Ker & Stephenson Ltd.
500 GOVERNMENT STREET
DAY OR NIGHT

TOWN & COUNTRY HOMES LIMITED
1011 QUADRA STREET

FIVE-SUITE APARTMENT
NO CONVERSION
$19 500

CONFECTIONERY IN CITY

SEVEN SUITE APARTMENT
CLOSE TO CITY CENTRE
GROSS RETURN
APPROXIMATELY $500
MONTHLY

FOUR STAR RESORT
WATERFRONT
WITH OWNER'S
$19,000

$2000 DOWN
FIVE SUITE REVENUE

WESTERN HOMES LTD

APARTMENTS
INVESTMENT

$63 000

$71 000

A BERNARD & CO LTD

HAGAR'S
DUPLEXES
HOME OR INVESTMENT
$12 950
$11 250

Hagar & Swayne Ltd

OAK BAY
$34 000

A BERNARD & CO LTD
872 FORT STREET

55 EXCHANGE REAL ESTATE

EXCHANGE—EXCHANGE

Financial Survey Limited
1334 Government Street

LISTINGS WANTED

WANTED URGENTLY
OAK BAY

Pemberton Holmes Ltd
1013 Government Street

57 HOUSES FOR SALE

KER & STEPHENSON

$5000

ALMOST NEW

$8950

ONE ACRE REALTY LOT

$11 000

3 ACRE COUNTRY ESTATE

$21 000

$24 000

AN ARCHITECTURAL
MASTERPIECE

$31 500

KER & STEPHENSON LIMITED

ARTHUR E. HAYNES LIMITED

$34 000

$5350

LOT LIKE MAGIC

$9500

Lloyd's Real Estate and Insurance Agency
1090 BLANSHARD STREET

TOWN & COUNTRY HOMES LIMITED
1011 QUADRA STREET

OAKLANDS—1520 BURTON
EXCLUSIVE LISTING
$6950

THREE C DUPLEX
NEAR BEACON HILL
$8950

$4950 CITY $4950
$4950

DOWNTOWN NEW
AND GOOD
$13 500

FOUR BEDROOMS
ONLY $6600
$6600

$2000 DOWN 5½ YEARS OLD
$5950

$6000

$11 000

$21 000 $21 000
SEAFRONT

$5950

REVENUE OR HOMES
DUPLEX TRIPLEX SUITES
$26 500

FAIRFIELD $8950 - $8950

HIGH QUADRA
$10 500

FAIRFIELD

OAK BAY $9450 $9450

$9500

On CKDA Each Evening at 8:55 Listen for the Top Hit of the Day and the Top Guy of the Day

PEMBERTON, HOLMES LIMITED
SINCE 1897

JUST ON THE MARKET
TWO ACRES
ALL CLEARED
$7950

OAK BAY
OPPORTUNITY BUY
$7850
FULL PRICE (No offers)
$2000 CASH WILL HANDLE
35A MONTHLY PAYMENTS

OAK BAY
$9450

FAIRFIELD DUPLEX
ELDERSIDE
STUCCO FIVE ROOMS
EACH
$12 000

EXCLUSIVE
OAK BAY 3 BEDROOMS
$11 950

PROTECTED
WATERFRONTAGE
FINE FIVE ROOM HOME
$13,000

G 8124

VICTORIA CITY REALTY
B 2177

WATERFRONT
2.48 ACRES
$26 500

HIGH AND DRY
OVERLOOKING GORGE
$5750

WATERFRONT
GOOD ANCHORAGE
$5250

VIEW ROYAL
OIL-O-MATIC HEAT
$10 950

RESIDENTIAL REALTY LTD

MOTHER AND DAD
AND MARRIED
SON OR DAUGHTER
$9500

FLASH!
$9950 FOR EVERYTHING

ALTON & FLEMING
LISTINGS OF ALL KINDS REQUIRED

KING REALTY
B 2131

BEST BUY IN VICTORIA
HOT WATER HEATING
$8400

NEAR SHELBOURNE AND
CEDAR HILL CROSSROAD
$5250

LAKE HILL SPECIAL
Mr Page Evenings G 4004

$1200 CASH
$4200

EXCLUSIVE
$4725

OAK BAY
$10 950

CITY SHAKE BUNGALOW
BETTER THAN NEW
$7500

OAK BAY 3 BEDROOMS
First Time on the Market
$12 900

MODERN DUPLEX
Within Walking Distance
$13 000

VIC WEST
Near the Water
$6250

JUBILEE DISTRICT
EXTREMELY ATTRACTIVE
$6650

ALEX G. HILL & CO

W-E-S-T-E-R-N HOMES LTD
631 YATES ST.

HIGH QUADRA
$8950

ESQUIMALT
$3950

$1250 DOWN, $1250
ESQUIMALT
$4950

HOME AND REVENUE
NEAR PARLIAMENT BUILDINGS
$6850

DALLAS ROAD
MAGNIFICENT VIEW
$10,500

ALTON & FLEMING
1090 BLANSHARD ST. PHONE G 4123
Evenings Mr. Stephenson G 4123
LISTINGS OF ALL KINDS REQUIRED

GEORGE RANDALL LTD

UPPER QUADRA
FAMILY HOME
$9600

TOLMIE SCHOOL DISTRICT
$1500 Cash Will Handle
$5250

GORGE ROAD
$1000 Down
$5000

DUPLEX
$8500

COLQUITZ DISTRICT
$4250

George Randall Limited

THE B.C. LAND
INVESTMENT AGENCY LTD
Your B.C. Year in Real Estate

UPLANDS HOMES
$22 000
$30 000
$22 000
$31 500

CADBORO BAY
$8950

NEAT WITH TWO LOTS
$6300

THREE BEDROOMS AND
DEN
OAK BAY $11 500

FAIRFIELD NEAR SEA
STUCCO BUNGALOW
OIL-O-MATIC HEAT
$8950

HIGH UP
TATTERSALL DRIVE
9 ROOMS 2½ ACRES
$10 500

SWINERTON & CO. LTD
620 BROUGHTON STREET

F. N. CABELDU, LTD.

GONZALES
UNSURPASSED VIEW

TAKE FIRST PRIZE
$15,750
Mr. J. R. L. Burridge

OAK BAY
EXCLUSIVE LISTING
$15 500

OAK BAY
$9000
$10,500
$11 350
$8500

935 NORTH PARK STREET
$7000
$6700
$11,000

FRASER BISCOE OFFERS
STOP! LOOK! LISTEN!
NEAR ROYAL ROADS
$6800

FAMILY REQUIREMENTS
ARE PRIMARILY FOR
CHILDREN, SCHOOLS
AND AN OAK BAY HOME
$11,500

FRASER BISCOE
Near Post Office

JAMES BAY DUPLEX
Clear Title $8500 Full Price

FAIRFIELD
Hot Water Oil-O-Matic
$11,000

MEHAREY & CO. LTD.
622 VIEW STREET

57 HOUSES FOR SALE

FINANCIAL SURVEY LIMITED

WATERFRONTAGE
FOUR BEDROOMS
$12,500

GORDON HEAD
Four and Three-Fifth Acres
$11,550

NOTICE

N H A —4½%
3-BEDROOM BUNGALOW
RUMPUS ROOM
$10,500

QUALITY BUNGALOW
OAK FLOORS THROUGHOUT
$8950

NEAR BEACON HILL PARK AND SEA
Attractive Up and Down Duplex
$8500

FAIRFIELD
Three Bedrooms
$5750

EAST SAANICH ROAD
SEA VIEW
$5250

$1000 CASH
$4000

Financial Survey Ltd

H A HUMBER, LTD.

NEW
SIDE BY SIDE DUPLEX
THERE IS NO BETTER WAY OF BEATING THE HIGH COST OF LIVING
$14,700

A REAL FAMILY HOME
THREE BEDROOMS PLUS
HIGH LOCATION—CITY
$6950

H A HUMBER LTD

A FEW OF OUR SPECIALS

H. G. DALBY & CO. LTD.
604 VIEW STREET

57 HOUSES FOR SALE

HAWKES FOSTER LTD. R I T H E T — B 4 2 5 1
Member Victoria Real Estate Board
OUR 61ST YEAR

$700 CASH!!
$50 PER MONTH!!
SOME HARD WORK!!
SIX-ROOM HOME
$3995

1572 RYAN STREET
EXCLUSIVE LISTING
$5995 FULL PRICE $5995
PRICED TO SELL
$5995

HOME OF INELUCTABLE VALUE AND CHARM
$17,950

CAN YOU BELIEVE THIS?
1400 SQ. FT. — 1 YEAR OLD
TO CLEAR AN ESTATE
$9400

DE LUXE RANCH TYPE
HIGH LOCATION — VIEWS
$11,500

HAWKES FOSTER LTD

A. BERNARD & CO LTD.
G 9335

EXCLUSIVE LISTING
ESQUIMALT
$7950

BRAND NEW
HOLLYWOOD CRESCENT
$8950

UPLANDS
$24,000

A. BERNARD & CO LTD

HAGAR'S

GONZALES BUNGALOW
$9975

FOR ONE WEEK ONLY
OFFERED AT
$7950

HAGAR & SWAYNE LIMITED
Member Real Estate Board of Victoria

57 HOUSES FOR SALE

OUR 61ST YEAR

FAIRFIELD
FIVE ROOM BUNGALOW
$7850

OAK BAY
3 BEDROOMS, OIL HEAT
IDEAL LOCATION
EXCELLENT CONDITION
$12,900

OAK BAY
RANCH TYPE BUNGALOW
$21,000

R. Thet Consolidated Ltd

BROWN BROS AGENCIES LIMITED
Member Real Estate Board of Victoria

OAK BAY FOUR ROOMS
SEMI RANCH TYPE
$7950

UPLANDS
SEVEN ROOMS—ONE FLOOR
$22,000

ARE YOU LOOKING FOR COUNTRY PROPERTY?
$5750

FAIRFIELD
TWO YEARS OLD
FOUR ROOMS

THE ROYAL TRUST CO

A PERFECTLY DRY BASEMENT
Price $7950

OAK BAY
Price $13,650

THE ROYAL TRUST COMPANY
1299 GOVERNMENT STREET

FOUR EXCLUSIVES
$7350
$7900
$7750
$3200

H W MILLER & CO
1004 GOVERNMENT STREET
Phone G 3033 Evenings Mrs Clark, E 2806

57 HOUSES FOR SALE

HICKS REALTY LIMITED

A COSY DEN
$15,000

$9500

OAK BAY
ROOM TO ROAM
$9500

OUTSTANDING BARGAIN
$8950

JUST A LITTLE WAY OUT
$8950

NEW—THREE BEDROOMS
$7550

WHITE SIDING
$15.00 Down $45 Month

$5250

VETERAN PREFERRED
$5250

SHOE STORE
$3600

HEISTERMAN & CO

DUPLEX
OAK BAY AVE
$9250

$2500 CASH DOWN
7 ROOM SEMI BUNGALOW
$10,000

McKENZIE, OAK BAY
BUNGALOW
$17,550

RANCH STYLE
$19,500

LEACH & SPARKS
Real Estate and Insurance Agents
Member Real Estate Board
1339 Blanshard Street E 4117

RIVERFRONT
GORGE DISTRICT
$4750

THREE SUITE APARTMENT
$8500

THREE BEDROOMS
$7950

WE WANT LOTS

57 HOUSES FOR SALE

BOORMAN'S

BEAUTIFUL RURAL PROPERTY
3½-MILE CIRCLE
EXCLUSIVE LISTING
$5250

BELMONT AVENUE AREA
LOW DOWN PAYMENT
$5950

GORGE
$7950

HIGH QUADRA
AMONGST THE OAKS
SPLENDID VIEW
$14,700

EXCLUSIVE LISTING
HIGH LANSDOWNE AREA
TUDOR TYPE HOME
$15,000

NEAR LELANDS GATES
OVERLOOKING SEA AND MOUNTAINS
$16,800

Boorman Investment Co. Limited
616 VIEW STREET

WHITE CEDAR SIDING
$6600

RANCH TYPE
$6850

OAK BAY
$1000 DOWN
$6950

SEA VIEW LOT
$2000

15 ACRES
$35,000

A M TAYLOR SPITTAL & CO LTD
Member Real Estate Board of Victoria

C N MONTAGUE CO. LIMITED
1218 BLANSHARD AT POINT

$4850
HIGH LOCATION—CITY
$4850

WATERFRONT
Peaceful—Secluded
$9950

EXCLUSIVE
COLQUITZ AREA
COMFORTABLE AND COSY
$3950

VERNON MARTIN & CO LTD
Member of Real Estate Board of Victoria

57 HOUSES FOR SALE

Capital City Realty's
CHOICE OFFERINGS

OAK BAY
Dufferin—Musgrave Way
$13,500

1650 Chandler
$11,000

EXCLUSIVE
Ranch Type Bungalow
876 Topaz
$8950

TRIPLEX
HANDY LOCATION
$11,000

EXCLUSIVE
ROYAL OAK PROPERTY
REDUCED TO SELL
$16,000

CENTRAL PARK AREA
FINE FAMILY HOME
$7350

DUPLEX
REVENUE $82.50
$5250

$1750 DOWN
SELKIRK WATERS
$6250

CAPITAL CITY REALTY
650 CORMORANT ST.

FAIRFIELD'S BEST BUYS

AUTOMATIC OIL HEAT
$9950

CLOSE TO BEACH
$7000

JAMES BAY
Walking Distance to Town
$8950

FLEMING GARDNER CO.

F. C. WOODRUFF REALTY
E 9843

OAK BAY
OIL O MATIC
$7500

OAK BAY
HOT-WATER HEAT
$7900

1039 FORT STREET
Next to Red Cross
Your Listing Will Be Appreciated

HOMES OUR SPECIALTY
$7350
$9500

THE CITY BROKERAGE
1016 BLANSHARD STREET

57 HOUSES FOR SALE

P. R. BROWN & SONS LIMITED
Real Estate and Insurance Agents
Member Victoria Real Estate Board of Victoria
1102 BROAD STREET

WHY WORRY ABOUT MOVING
$7350

CAMOSUN STREET
$3000 DOWN 8 ROOMS
$7500

WORDS AND MUSIC
$14,000

QUALITY AND PRICE
$7750

DICKIE & CO REALTY

THREE PICTURES
OAK BAY LUXURY
FEEL SETTLE
NEW OIL O MATIC HEAT
$10,500

CORDOVA BAY SPECIALS
$3500
$4000
$5000

CLOSE TO ST. JOSEPHS
$5500

SACRIFICE! EXCLUSIVE
REDUCED MORE THAN
$1000

HIGH QUADRA—MODERN
$10,750

OVERLOOKING GORGE WATERS
$6250

HIGH GORGE $2000
$6000

JAMES BAY $1500
$5900

McCANDLESS REALTY

$900 DOWN
HAPPY VALLEY
$2100

JOHN GREENWOOD
1241 BROAD ST.
Night Albion 117 217 CENTRAL BUILDING

57 HOUSES FOR SALE

WHITTOME'S
B 4255

OAK BAY—3 BEDROOMS
AUTOMATIC OIL HEATING
$13,650

DOWN $2400 DOWN
$8400

HIGH QUADRA
$7500

SAANICH
$2500 DOWN
FOUR ROOM MODERN
$6680

OAK BAY BORDER
NO STEPS TO CLIMB
$7500

J H WHITTOME & CO. LIMITED
1218 BROAD STREET

A REAL GOOD BUY
for $5500

FAMILY HOME
Victoria High School Area
$5900

TEN ROOMS
THREE BATHROOMS
Excellent Revenue
$8000

GORGE DISTRICT
$9000

ISLAND INVESTMENT CO. LTD.
Member Real Estate Board
724 FORT STREET

TWO EXCLUSIVE LISTINGS
619 AVALON ROAD
$1500 CASH $1500
$6825

1072 DEAL STREET
OAK BAY
$3000 — CASH — $3000
$9975

HIGH QUADRA
COUNTRY ATMOSPHERE
$7950

RIDINGS REALTY LTD.

$1250 DOWN

TODER & VINT LTD
217 CENTRAL BUILDING

57 HOUSES FOR SALE

NEWS FROM NEWSTEAD'S
At 8 a.m. Daily on CKDA

OAK BAY
THREE BEDROOMS

Spacious white shake bungalow consisting of large living room, dining room, bright modern kitchen, utility room, three bedrooms and bathroom. Fine large basement, all lined, with garage and extra room with roughed-in plumbing. A-1 automatic oil heating unit. Insulated. Located amongst new homes, close to sandy beach $16,800
E 7194, A. S. Powell, Eves., G 5803.

FAIRFIELD

Six-room family home quite close to the bus, school and beach. Cheap taxes and a good garden lot. A full cement basement with hot-air furnace. Kitchen wired for electric range, dining room, living room, fireplace, three-piece bathroom and three bedrooms. Reasonably priced at $6500
E 7194, Mr. Laing, Eves., B 7061.

GORGE

Older-type bungalow in good condition. Living room, dining room, kitchen with oil range and three bedrooms. Full basement. Low taxes. Terms $6000
E 7194, Mr. Michael Powell, Eves., E 6340.

CLOSE TO OAK BAY
ONLY $2500 DOWN

Six-room modern stucco bungalow having large living room with open fireplace. Beautiful cabinet kitchen with dinette and three lovely bedrooms of nice size. Hardwood floors in centre hall and living room, fir trim in bedrooms, four-piece Pembroke bathroom. There is a full basement with laundry tubs, hot-air furnace and drive-in garage. Lot 50x110 and low taxes. A wonderful buy at only $10,500
E 7194, Call Bert Snape, Eves., E 7874.

Newstead Realty Ltd.
766 FORT STREET E 7194

JOHNSTON & CO. LTD.
Established 1903
COMPLETE INSURANCE SERVICE

PENSIONER'S SPECIAL
$1500 Down

Three rooms with full basement, furnace and a dandy garden lot. Oil range and some furniture included. ONLY $4750

ENGLISH COUNTRY HOME

Has seclusion with green rolling fields adjoining covered with beautiful oak trees, also a high commanding view of the countryside. Three-quarter acre with a five-year-old cedar shake bungalow consisting of living room, dining room and (or) third bedroom. Basement drive-in garage. By appointment only. Price $9950

APARTMENT BLOCK

This centrally located revenue producer is within walking distance of city. Suites are all self-contained. Oil-O-Matic hot water heat. Nice four-room suite for owner if desired. Revenue over $335 per month. Low down payment of $10,000, low interest rate of 5 per cent. Enquire today. Down $10,000. Price $30,000

SEA VIEW AUTO COURT

Owner will sell this auto court of four units with unobstructed sea view of Gulf Islands. Also includes all furnishings, 2½ acres of property for expansion. Owner returning to Interior for business reasons. Investigate this proposition. Terms. Full price $24,000
Evenings, Alex Olson, G 5180; Pat Russel, Belmont 59G; Erling Olson, G 0970

1306 BROAD STREET
Day Phones: E 5242 - E 5241
Member of the Real Estate Board

THE YORKSHIRE CORPORATION LTD.
Established 1889
737 FORT ST. VICTORIA, B.C.

UPLANDS
BRAND NEW
ONE-FLOOR RESIDENCE
3250 RIPON ROAD
(SEE YORKSHIRE CORP. SIGN)

THERE IS NO OTHER HOME IN OAK BAY OR UPLANDS TO EQUAL THIS FOR VALUE!

Attractive architectural design. FULLY INSULATED WALLS AND CEILINGS. EXPENSIVE OIL-O-MATIC HOT-WATER HEATING PLANT. Beautiful position in one of the choicest Uplands streets.

THIS HOME WILL BEAR THE MOST SCRUPULOUS EXAMINATION. Garden ready for planting. Clear title, terms available. OPEN TO ANY FAIR OFFER. FOR SALE BY BUILDER.

Further particulars, Mr. Lovitt E 7106; residence, G 6886

OAK BAY
SIX ROOMS—ONE FLOOR

Near the beach and the Oak Bay Boathouse, quiet location, well built with all the de luxe appointments. Reception hall, spacious living room, dining room will take a full suite. Ultra-modern electric cabinet kitchen. THREE BEDROOMS, bathroom with expensive fittings and extra plumbing in the basement. OAK FLOORS, LIKE NEW, THROUGHOUT THE HOME. EXPENSIVE OIL-O-MATIC HOT-WATER HEATING. Full daylight basement. A nicely finished home, large mortgage available. This is an excellent buy today. A most desirable home in every respect. The full price $15,750
Further particulars, Mr. Lovitt E 7106; after hours, G 6886

A VERY ATTRACTIVE NEW BUNGALOW

Five rooms with full basement; garage and furnace. Dream kitchen and bathroom, spacious living room, etc. On bus route. $9200

HIGH HILLSIDE
HOT WATER HEATING

Modern, 4½-room bungalow with full basement, garage and view. This is really good $8400

TWO YEARS OLD
CAPE COD BUNGALOW

Four rooms with unfinished upstairs—full basement with toilet and hot air furnace. Garage and double lot. Owner leaving town. Don't miss this. $7500

MEHAREY & CO. LTD.
Please ask for Mr. Ramsay, E 1187 Eves., G 0872
INSURANCE - STOCKS AND BONDS
632 VIEW ST.

BEACON HILL PARK
CLOSE TO

Home and investment. Stucco home, six rooms down and bathroom. Suite of three rooms and bathroom rented for $50 a month. Basement with two rooms. Hot-water Oil-O-Matic heat. Garden. Garage. Price or near offer $11,500

OAK BAY

On one of the best streets, a distinctive looking home with two lots. All large rooms in splendid condition. Price $10,500

A nice lot close to the Golf Links. Price $1,050
Mr. Scott, evenings, G 3606.

RALPH H. WILSON
606 PEMBERTON BLDG. PHONE B 5612

STEWART CLARK & CO.
CALL G 1011 - G 0317

STOP PAYING RENT

We offer you the chance of living in a brand new electrically-heated home of 1,300 sq. ft. for payments less than rent, and a down payment which is actually a consolidation of a low rent. We only have one of these N.H.A. homes left. Five large rooms with utility and storage room. Immediate possession on approval $7850

DEAN HEIGHTS
1100 Sq. Ft.

Five spacious rooms in perfect condition and decorated with the artist's touch, [illegible] attractive fireplace and large mantel mirror, two twin-size bedrooms, Pembroke bathroom, electric cabinet kitchen, adjoining dinette, utility and furnace room, hot-water heating. Fully insulated, no steps. Separate matching garage. Stucco exterior and Duroid roof. Very generous terms. Full price $9500

Real Estate — Mortgages — Insurance
314 PEMBERTON BUILDING
Evenings: Roy Green, G 8755; Mr. Custance, E 7930

LANGFORD AND COLWOOD

$2250—Three-room furnished cottage in central location. Plumbing, city light and water. Terms.

$3150—Five rooms, two unfinished, 2½ acres, city light and water, full plumbing, very good location.

$3750—Five rooms, modern, three bedrooms. Nice handy location, all city conveniences. Quick occupation.

$5000—New and modern, four-room stucco bungalow. Very central location. Utility room, garage port, fireplace, everything desirable. Vacant. Terms.

$5750—Five-room stucco bungalow with three bedrooms. 1½ acres on Island Highway, right in Langford. Fruit trees and garden, also one-room cabin and several outsheds. Very desirable property.

You'll Do Better At Langford. See the Local Realtor

S. J. GRANT
720 ISLAND HIGHWAY, LANGFORD, B.C.
Phone Belmont Office 176; Res., 183 H

$750 CASH ON OPTION TO PURCHASE—Four rooms, Oaklands district. Full price $5,100, balance $50 per month.

3-4 Acres with new house, Colwood. $6,500. Discount for cash.

1½ Acres, Gordon Head, waterfront, six rooms, electric kitchen, automatic hot-water heat. $12,000. Some terms.

¾-Acre, High Quadra, four-bedroom home. Magnificent views. Oil-O-Matic hot-water heat, electric kitchen, rumpus room, granite fireplace, etc. $16,000. Terms arranged.

THE HOPE REALTY
Campbell Building B 8246, B 7843
Evenings:
B 5334. Control No. G 0910 Colquitz 355R

AN ATTRACTIVE TUDOR HOME
Seven rooms, consisting of hallway, living room, dining room, kitchen with butler's pantry and cold room, all of large size; sunroom, facing south, surrounded by landscaped garden; bedroom with private bathroom completes main floor plan. Wide staircase to two bedrooms, one twin-bed size, and attractive three-piece bathroom, ample storage space. Oil heating. Garage. Situated in secluded district, only three minutes from Douglas Street. Valued for sale at $18,000. Owner leaving town, has cut price to $14,750. Inspection by appointment only. Phone E 3003, Saturday 9 to 12 a.m., Sunday 8 to 11 a.m. No agents, please.

BEAUTIFUL LANDSCAPED WATERFRONTAGE
A cosy, well-kept bungalow, with an unexcelled ocean view. Consists of living room with good Heatilator fireplace, built-in book shelves, two bedrooms, bathroom, cabinet kitchen with very attractive bar arrangement separating dining nook, good utility room or sun porch. The grounds are immaculate and park-like, forming a setting you would be proud to own. 15 minute drive from Nanaimo. Either sell outright or trade for house in Victoria. Priced reasonably. Call or write D. C. Archibald, care of Evans Finlayson Ltd., or phone evenings 1953R.

$1,500 CASH WILL HANDLE THIS NEAT four-room bungalow in Esquimalt. Full basement and furnace. Lovely lot. Extra low taxes. Balance, $40 monthly. Full price, $4,950.

Close to Beacon Hill Park
$2,000 Cash will handle this large house. Three large rooms and bath, down; 3½ rooms and bath, up. Separate meters. Double garage. Lovely large lot. Ideal home and revenue. Full price, $9,800.

MICHAEL BROTHERS
636 Johnson Street E 7641
Evenings, Mr. Michael, G 5106

OWNER'S SALE—EARLY POSSESSION
In finest block in Fairfield—250 feet from sea and bus, near shopping, school and park. White stucco semi-bungalow. Six rooms and Pembroke bath all on one floor; two bedrooms upstairs. Hardwood floors in main rooms. Automatic hot air oil furnace and air-conditioner; insulated and weather stripped. Large living room with fireplace, guest size dining room, den, lovely cabinet kitchen with nook, wired for electric range. Clear title. $14,750. E 2443.

CITY CLOSE IN—FIVE-YEAR-OLD STUCCO—FULL BASEMENT
Five-room stucco bungalow, entrance through hall, large living room with tile fireplace and oak floors. Dinette, two large bedrooms with clothes closets. All-electric cabinet kitchen. Full basement with furnace piped to all rooms. Electric hot water heater. Drive-in garage. This house is neat and clean and nice and the full price on terms is only $7,950. See it today with Johnny James, B 3157, eves., B 6515. Western Homes Ltd., 811 Yates.

A REAL FAMILY STUCCO MODERN home seldom offered at this exceptional value. Located on two good high lots, nicely landscaped. Five large rooms down, two finished bedrooms up, concealed stairway. Large living room with fireplace and sun room, guest-size dining room, large, bright kitchen wired for electric stove, two large bedrooms down. Full cement basement with piped furnace. $3,500 down or offers (5023). Full price $9,800. Mr. Hicks of Hicks Realty, B 9104.

BRENTWOOD PROPERTIES
Eleven acres, four-room house with bathroom. Producer. On highway. $8,400. Terms.
Five and a half acres. Modern six-room bungalow. Basement. Fruit of all kinds. $10,500, terms.
$5,300. Good five-room bungalow, near sea. All conveniences. Terms.
SEE HAROLD C. CROSS E 4191
"Seahaven," Sea Drive, Brentwood Bay.

$2,500 DOWN
Year-old stucco bungalow for sale by owner. Five rooms, including two twin-size bedrooms, through hall, large living room with fireplace, dining room with French door to patio, cabinet kitchen, wired for range, roomy bathroom and large utility. Automatic oil heating. Balance at $44 per month. Total price $9,100. 1665 Derby Road (off Shelbourne Street).

NEWLY CONVERTED DUPLEX WITH automatic oil furnace and automatic hot-water heater. Completely redecorated, floors sanded. Four-room suite and bath and three-room suite and bath. Drive-in garage. Fairfield district. Close to shopping, buses and schools. Reasonable terms if desired. Full price only $8,950. Phone Roy Smith of Western Homes Ltd., B 3157, eves., G 3019.

FERNWOOD ROAD—EARLY POSSESSION. Five-room bungalow with full cement basement, on corner lot, and extra garden lot, within one-mile circle. Privet hedge around both. Cabinet kitchen with built-in nook. Laundry tubs and cupboards on enclosed porch. Bus stops at door to and from town. Close to all schools. E 8035. $7,500.

FAIRFIELD DUPLEX WITH TRIPLE plumbing. In excellent condition and decoration. Three-room self-contained suite up, rents at $55 unfurnished. Five rooms for owner. Full basement, furnace, tubs, drive-in garage and extra room. Leaving town, must be sold. Low down payment, if good monthly repayments possible. Price $8,750. E 9616.

LOVELY MODERN HOME IN HIGH QUADRA. Beautiful setting with flower garden and young fruit trees. Large living room, two bedrooms, kitchen, dining room and small den. Grand view and privacy. Oil-O-Matic heating. Quick sale. $6,000 cash and assume $4,300 mortgage. For appointment, B 6708 or E 3987. No agents. 1177 Clovelly Terrace.

FAIRFIELD—3-BEDROOM FAMILY home with cheap taxes. Close to school, bus and beach. Cement basement, hot-air furnace, kitchen, dining room, living room, fireplace, three bedrooms and three-piece bathroom $6,500. Exclusive. Call Mr. Laing, Newstead Realty Ltd., E 7194, 766 Fort St. Eves. B 7061.

$900 CASH
$3,900 FULL PRICE
Good family home or revenue, at present rented at $75 per month. Three rooms up and three rooms and three-piece bathroom down. Close in, walking distance to downtown. A bargain at $3,900. Phone J. Pearson, B 1121, eves., B 3916. Bayne Realty.

$1,500 DOWN—SPECIAL
Five-room siding bungalow with nice living room, two bedrooms, dining room and kitchenette. Full basement with hot-air furnace. Separate garage. Large tool shed in rear of lot. 75x150. Lots of fruit trees, flowers, etc. $6,300. Call Bert Snape at Newstead Realty, E 7194.

TEN MILE POINT
Beautiful seafront property, acre of delightful ground with private secluded beach. Residence with charm of yesterday and all conveniences of today. Oil-O-Matic hot-water heat. Five spacious rooms and bath down, three rooms, bath up. Owner, $23,000. Box 228, Victoria Press.

INVESTMENT
$3,000 cash, balance mortgage at 5%; present revenue pays mortgage, taxes, etc., and approximately 10% on investment. Duplex, close in, good tenants, needs a little repair, owner left town. Full price $5,250. H. W. Miller & Co., G3022, evenings, E 2894.

OAK BAY—2395 DUNLEVY AVENUE—Builder's, new modern, six-room bungalow. A suite with bathroom and rumpus in [illegible] air conditioning. Two-car garage. Interview owner on property. $17,900 terms.
HAROLD C. CROSS, Brentwood.

CORDOVA BAY—A NICE LITTLE HOME for a retired couple. Has five rooms, including large living room, two good lots in lawn and fruits. Situated in nice location about one block from sea. Moderate taxes. $5,000. A. S. Miller, 1309 Blanshard Street. Empire 0827.

SUPER VALUE—FRAME BUNGALOW ON two garden lots. Panelled living room, fireplace. Kitchen with nook, two bedrooms. Full basement. Hot-air furnace. Taxes $50. Near schools, bus. Only $6,950. Swinerton & Co. Ltd. E 7181. Please call R. Cox, home, E 1814.

THREE BEDROOMS
Modern California-type stucco bungalow, three bedrooms on one floor, self-contained suite in full basement. Popular area with sea and mountain view. Terms. Full price $11,500. Call M. Warawa, B 1121, eves., B 3068. Bayne Realty.

FOR SALE—HOUSE COMPRISING OF large kitchen - living room, pantry, two bedrooms and large sleeping porch overlooking the lake. Ideal for summer home. Phone 230R or write H. D. Carnell, P.O. Box 255, Lake Cowichan, B.C.

ESQUIMALT FOUR-ROOM STUCCO BUNGALOW, attached garage, living room with fireplace, two bedrooms, kitchen and hall, Pembroke bathroom, close to bus, school and stores and shipyard. Clear title. Cash, $5,950. Phone B 7001.

OAK BAY SOUTH — PREWAR BUILT, three bedrooms and rumpus room, nice family size dining room and living room with granite fireplace. Nice garden. Several extras included in price. Possession around June 1. Box 136, Victoria Press.

QUEENSWOOD
A four-room bungalow plus utility room, Oil-O-Matic heat, separate garage on a quiet secluded road. Owner leaving for England. Will sacrifice for immediate sale. $9,450. Jones & Scott, 330 Pemberton Building. E 3723.

SELL OR RENT WITH OPTION
Four-room house on beautiful waterfront lot, Langford Lake; 120-foot waterfrontage, wharf and canoe. House is insulated, has new Duroid roof, oil range included. Price $6,250. Terms can be arranged. Belmont 125T.

OWING TO SICKNESS AM SELLING OUR home. Two bedrooms, large living room, kitchen, three-piece bathroom. Phone. Bus passes door. Two steps front and back. One acre of land. Just completed. No Sunday calls. Belmont 19X.

MODERN FOUR-ROOM BUNGALOW with extra bedroom. In good district. Large lot, all fenced. Full price $5,250.
FLEMING GARDNER & CO.
307 Scollard Building G 7741
Eves., Mr. Pritchard, G 2691

WELL LOCATED, WELL CONSTRUCTED four-room bungalow, living room, two bedrooms, bathroom and large cabinet kitchen with bar and nook. Full basement. Good furnace. Separate garage. Phone G 7465.

FOR SALE, $600, NEAT FURNISHED, two-roomed cottage and garage, 44 miles W. Victoria. Garden all in, tools, dishes, etc. Near logging and mining camp. Apply Box 217, Colonist.

JAMES BAY—SIX-ROOM HOUSE, THREE-piece bath, all on one floor, full basement, hot-air furnace, large room, small lot. Taxes $40. $5,150. $1,500 down. G 1532.

FIVE-ROOM STUCCO BUNGALOW—FULL cement basement. Including blinds, lino, kitchen range and new furnace. Open to reasonable cash offer. To view, phone E 1829.

$1,300 down, balance $45 per month. Five-room home, James Bay, close to beach. Garden, fruit trees, garage. Phone G 9530, evenings or Sunday.

FOR SALE—WORKING MAN'S FAMILY city home. Seven rooms. Four bedrooms. Excellent condition throughout. Basement. Hot-air heating. $4,900. Robert Mitchell, c/o Hawkes Foster Ltd. B 2101.

TRIPLEX WITH FIVE ROOMS FOR owner. Close in. Fully modern. Netting approximately 15 per cent. Phone B 7676 for appointment. Terms.

FIVE-ROOM BUNGALOW-TYPE HOME—Full basement, lovely grounds, very comfortable with hot water heat. $7,500. Half cash. 1710 Richmond. Telephone E 5080.

$500 OR MORE CASH, BALANCE $75 month. Six-room, part basement. Large lot. Fruit. Gorge district. Write H. C. CROSS, BRENTWOOD BAY.

FULLY-MODERN, FOUR-ROOM, IN SIDNEY, fully furnished including oil range and new Coldwall frigidaire. $4,500 cash. E 2571.

FOR SALE — SEMI-BUNGALOW, FIVE large rooms, four years old, three-mile circle; $2,450 cash, balance $58 a month. Owner, Colquitz 353 R.

FOR SALE BY OWNER: CUTE NEW four-room cottage, close in, near school, bus, stores, $4,400 as is. Further particulars. Box 445, Colonist.

FOUR-ROOM MODERN HOUSE — TWO acres, $4,500; also four-room house with basement, two acres, barn and small fruits, $7,500. Colquitz 272X.

THREE-BEDROOM STUCCO HOME FOR $9,995. SEE OUR MAIN AD, HAWKES FOSTER LTD.

$3,950—FOUR-ROOM HOUSE, TWO UP, two down, half-mile circle. Low down payment. Phone B 7309.

SMALL FOUR-ROOM HOUSE FOR SALE. One acre clear land. Immediate possession. $1,000 down. Full price $3,700. B 2760.

CEDAR SIDING BUNGALOW, THREE large rooms, bathroom, pantry, part basement. Large fenced lot. Owner, G 6597.

SEVEN-ROOM FULLY RENOVATED house, low down payment. 1248 Oscar.

LANGFORD—NEW THREE-ROOM BUNGALOW, attached garage. Belmont 351X.

58 WANTED TO BUY HOUSES

WANTED—CUSTOMER WILL PAY $18,000 to $20,000 for fully-modern, six-room bungalow, any good Oak Bay location north of Avenue. All cash and means business but home must be worth the money. If your home is within this specification ring me now for immediate inspection and appointment to view.
W. Bailey E 3085
A. BERNARD & CO. LTD.
629 Fort Street Phone G 9375

REVENUE
I am still looking for a good revenue property around $8,000. Must be in nice district, close in. Three or four rooms required for owner and possibly two suites for rental. Must have full basement, piped furnace and be good value. Please call Herb Hodgson, B 2101, day or night. Hawkes Foster Ltd.

3½ OR FOUR-ROOM MODERN STUCCO bungalow; must have utility room or basement and garage, in good district. Possession May 10. If you have such a house or any house for sale, phone Mr. Riding at Ridings Realty, Ltd. B 9731; residence, B 4557.

HOMES AND DUPLEXES
We have cash clients for two and three-bedroom houses in good residential areas. Also for side by side duplexes in Oak Bay or Fairfield. Up to $15,000. Phone Heisterman & Co., E 4161.

WILL TRADE 1950 PONTIAC SPECIAL de luxe sedan, radio, air-conditioner, side-view mirrors, passing eye, Lorraine spotlight. In excellent condition. On modern city home. 1243 Beacon Avenue, Sidney or phone 52 R.

MY CLIENT REQUIRES A GOOD THREE-bedroom house up to $7,000 or $8,000. Has $6,000 cash. Good district. Please call Mr. Quincey, H. A. Humber, Ltd. 1229 Board Street. E 8113, E 2252.

WANTED—FOUR OR FIVE-ROOM COTTAGE bungalow up to 25 years old, within six miles of Victoria. Seclusion and large lot. Will pay $6,500 cash. No agents. Box 429, Colonist.

CLIENTS FOR THREE-BEDROOM BUNGALOW in Oak Bay. Oil heating and rumpus room preferred. Phone Mr. Hope, B 4955, eve., E 6934. J. H. Whittome & Co., 1116 Broad Street.

I HAVE A CLIENT THAT WISHES TO buy a two-bedroom, newer type home in Oak Bay with Oil-O-Matic heat. Contact Norman Ware of Town and Country Homes Ltd., B 7278 or G 1413.

CAN YOU GIVE POSSESSION IN 30 days or less for cash? If so, phone now to Dickie & Co. Realty, B 4312; nights, E 3946, E 2401, B 4544, 851 Fort Street.

HAVE ALL CASH FOR TWO OR THREE-bedroom home if the price is right. Box 426, Colonist.

LET ME HANDLE THE SALE OF YOUR home. No fuss or bother. Alex Fleming, G 1113; residence E 4763.

1.8 TO THREE ACRES, FOUR OR FIVE-room modern house, within seven-mile circle. Under V.L.A. Box 199, Colonist.

HOMES WANTED — TO SELL YOURS call Heisterman & Co. E 4161.

FOUR OR FIVE ROOMS, 1.8 ACRES OR more. Within 5-mile circle. Under V.L.A. Box 163, Colonist.

Ker & Stephenson Ltd.
URGENTLY REQUIRED

1. Four-room bungalow, basement and garage not required, small garden, near bus line, up to $6,500 cash.
2. Home with four bedrooms. Oak Bay or other good district that could be handled with about $3,000 cash, balance monthly, exceptionally good clients.

KER & STEPHENSON LIMITED
906 GOVERNMENT ST.
G 4127 DAY OR NIGHT G 4127

59 PROPERTY FOR SALE

TWENTY ACRES PRACTICALLY ADjoining Royal Oak Municipal Hall, being the Laney property. Excellent soil, all in nut trees, southern slope, city water laid on. Cash $17,000. E 2571.

FOR SALE—ONE LOT, 200x66, COVERED by 21 fruit trees. A lovely building site. Three miles out on Snowdrop Avenue, Marigold. Can be seen by calling at 411 Marigold. Price $450.

CHOICE BUILDING LOTS, GOOD DIStrict, Saanich; 55 x 132 and up. E 4387.

LOVELY LARGE LOTS, HIGH LOCATION, low price. Phone B 1552.

PARKLANDS DOUBLE LOT, $75 CASH, $10 monthly, full price $1,175. G 2972.

LOT—PANORAMIC VIEW, AMONG NEW homes. G 9292.

QUEENSWOOD DRIVE, ATTRACTIVE LOT nearly two acres. G 0438.

KING REALTY
B 2131

BEAUTIFUL BAZAN BAY
Approximately 1¼ acres of cleared, Page fenced property. Full view of Straits, Gulf Islands and Mt. Baker on Experimental Farm Hill, on black top roadway. Abundant water supply, wonderful building site or sites. Full price $1450
Hugh M. Roberts, B 2131; Eves., B 2923

60 PROPERTY WANTED

LOT ON ARENAWAY WANTED. PLEASE phone lowest price to Mr. Nicholson, B 2101. Hawkes Foster Ltd.

WANTED—LEVEL BUILDING LOT UNDER $500. Give location and price. Box 226, Colonist.

WANTED BY HANDYMAN, LARGE LOT or small holding on rental with option to purchase. Box 227, Colonist.

61 ACREAGE FOR SALE

SEAFRONT PLUS FOUR ACRES, NEAR Duncan—A luxury house with three bedrooms, two bathrooms, ultra modern kitchen. Oil-O-Matic heat, patios, glorious views. Fishing at your door. Owner will take Victoria property or sell below cost on easy terms. Has business in Victoria, which forces sale. Particulars from Jones & Scott, 330 Pemberton Building, E 3723.

PATRICIA BAY
Six acres of good land; four-room cottage in need of repairs, and some out buildings. Exclusive fishing. Full price, $2,700. Ask for Mr. Wright, E 4161; evenings, G 6707. Heisterman & Co., 1121 Blanshard Street.

FOR SALE—6½ ACRES, STANDING TIMber sufficient for building. Light and water available. Six miles from city centre. Open to offers. Box 156, Colonist.

TWO ACRES NEAR PROSPECT LAKE. $350. Colquitz 272X.

64 FARMS FOR SALE

27 ACRES PART CLEARED, 500 FEET valuable Island Highway frontage, two-room log house, electricity. Lots of water, building logs, etc. Price $2,500.
1½ Acres cleared, very good soil and water. Paved highway, new four-room modern bungalow, fully insulated. Ideal for retired couple interested in garden. Price $5,800.
Several other good properties, Mill Bay, Cobble Hill area.
MALAHAT BEACH REALTY
R.R. 1, Cobble Hill. Salesman W. B. Oulton. Phone 44-L1

PATRICIA BAY
25-acre farm, 20 acres under cultivation, balance pasture, family orchard, five-room bungalow, beautiful landscaped grounds, secluded, among beautiful trees and shrubs. Spectacular view over the bay. Price, $15,750. Please contact Watson Clark, eves., E 2401. J. H. Brown & Sons, 1112 Broad Street, Victoria, B.C., phone G 7171.

SIX AND HALF ACRES GOOD LAND fenced, at Keating Crossroad. Three-bedroom home, chicken house. See it and make an offer. Mr. Hatch, G 4469, eves. Capital City Realty, E 4194.

DAIRY FARM — CATTLE, CHICKENS, buildings—a milk run—14 acres. A going concern. $10,000. Eves., A. Olson, G 5180. Johnston & Co. Ltd. E 5242.

15 MILES FROM CITY
EXCELLENT VIEW
NEAR EAST SAANICH ROAD
11½ ACRES—½ CLEARED

Six-room bungalow. Three bedrooms, basement, garage, small cabin, barn, chicken houses, fruit trees, good-size greenhouse. All this property full price $7800
Will consider exchange on four-room bungalow within the 3-mile circle of city.
Contact Stan Hyland
Office G 9365 Res. Colquitz 33R

CENTRAL MORTGAGE AND HOUSING CORPORATION
NOTICE TO CONTRACTORS

Sealed tenders, plainly marked as to content and addressed to the undersigned, will be received up to 12.00 noon of Wednesday, May 21, 1952, for the construction of the Electrical Distribution System, including Street Lighting and Fire Alarm System, for the Permanent Married Quarters Area at the R.C.A.F. Station, Comox, B.C.

Plans, specifications and forms of tender required may be obtained at the address shown below, and will be available for inspection by sub-contractors and other interested parties at the address shown below, and the Builders' Exchanges in Victoria and Vancouver.

A deposit of $100.00 is required for each set of plans, specifications and documents. This deposit is forfeited if plans, specifications, and documents are not returned intact and in good condition on or before the 7th day following the date of contract award.

Each tender must be accompanied by a security deposit of 10% of the first $500,000.00 of the amount of tender, and 5% of the amount of tender in excess of $500,000.00. Such deposit shall indemnify Central Mortgage and Housing Corporation against loss in the event of withdrawal of the successful tenderer subsequent to acceptance of the bid by Central Mortgage and Housing Corporation. A certified cheque made payable to Central Mortgage and Housing Corporation or negotiable Dominion of Canada Bonds will be accepted as security deposit.

The lowest or any tender not necessarily accepted.

J. L. ADAMS,
Regional Construction Engineer,
Central Mortgage and Housing Corporation,
560 Homer Street,
Vancouver 3, B.C.

NOTICE TO CREDITORS
EMMA JONES, formerly of 1180 Rockland Avenue, Victoria, B.C., deceased.

NOTICE IS HEREBY GIVEN that creditors and others having claims against the estate of the above deceased are hereby required to send them to the undersigned executor at 308 Pemberton Building, 625 Fort Street, Victoria, B.C. before the 26th day of May, 1952, after which date the executor will distribute the said estate among the parties entitled thereto having regard only to the claims of which he then has notice.

DATED the 21st day of April, 1952.

RALPH H. WILSON,
Executor.
By MARTIN & MARTIN,
His Solicitors.

NOTICE TO CREDITORS
ESTHER SCARRETT, DECEASED

NOTICE is hereby given that creditors and others having claims against the estate of Esther Scarrett, formerly of 1030 Cook Street, Victoria, B.C., deceased, are hereby required to send them to the undersigned executor at 1205 Government Street, Victoria, B.C., before the 30th day of May, 1952, after which date the executor will distribute the said estate among the parties entitled thereto, having regard only to the claims of which they then have notice.

THE ROYAL TRUST COMPANY,
Executor.
By McIlree & McIntyre,
Solicitors,
400 Central Bldg., Victoria, B.C.

Dr. W. B. Gordon Named P.C. Candidate in Comox

COURTENAY, April 25—Dr. W. Bruce Gordon, well-known Courtenay dentist, was declared Progressive Conservative candidate for the Comox constituency at the party's local nominating convention tonight.

Two men were nominated, Dr. Gordon and Charles Coull, of Denman Island. When the call for further nominations came, Mr. Coull, who is a newcomer to the district, said that as Dr. Gordon had been here for nearly 30 years he felt he was a better fitted candidate for the community. He urged the meeting to give full support to Dr. Gordon.

The nominee said that up to the dissolution of the Coalition government in the province, he had given in his full support. However, when the government was dissolved, he supported the present member, H. J. Welch, and delayed taking any active part until Mr. Welch decided to run as a Liberal.

"When this came about I was not prepared to see this riding go by default," Dr. Gordon said.

Speaker for the evening was A. DeB. McPhillips, possible P.C. candidate in Victoria.

Mr. McPhillips attacked Premier Byron Johnson's action and the appointment of Percy George as Public Utilities Commission chairman.

This latter, he said, would in the 10 years for which a chairman is named cost the British Columbia people $100,000 to "pay off Mr. Johnson's debt to Mr. George, who ran as a Liberal in the Esquimalt by-election and was licked."

Mr. McPhillips dwelt at length on the premier's moves in handing over four portfolios to already burdened ministers, the lifting of the Pattullo Bridge toll to further his own political ends in his own New Westminster riding, and the action taken on Buttle Lake, the Industrial Conciliation and Arbitration Act, and the Hospital Insurance Inquiry Board.

Speaking of the coming P.C. convention, Mr. McPhillips said the Conservatives intended to have the forest management license situation reviewed and assessed.

Government had no mandate to issue forest licenses and the Conservatives were not going to give away wholesale the forest wealth of the province to Danish princes, Persian princes or industrial princes.

Angus McKay Captures 21 First Prizes

Angus McKay, 24 Olympia, won the grand aggregate prize at the Victoria Horticultural Society flower show yesterday with 21 first prizes, 13 seconds and one third.

Mrs. K. Carpenter was second, with four firsts and seven seconds.

Roger Porter won the junior challenge cup.

The floral display award went to the Lake Hill Women's Institute.

The show, at the Crystal Garden, continues today.

Girls Invent Strike Weapon

The familiar picket line of strikers took a new twist in front of the Western Electric Company's offices in Philadelphia when non-striking office workers attempted to enter the building. The pickets, all girls, formed a ring-around-the-rosy chain and "captured" a few luckless non-striking men in the centre. The non-strikers conceded the battle.—(Central Press Canadian)

Ancient Error Rewrites Bible, Claim of Author

NEW YORK, April 25 (AP)—A new view of the Old Testament is contained in a new book by Immanuel Velikovsky.

The book, "Ages of Chaos" (Doubleday), is based on the author's claim to discovery of a discrepancy of about 600 years in the timing of Egypt's history beginning with the exodus of the Jews. He finds that famous Egyptian personalities were contemporaries of Solomon and David, instead of living 600 years before them.

The result, he says, is disruption of the histories of Assyria, Babylon and Medea and that the history of the Hittite Empire is an invention.

This is the first of two volumes. In the next he promises further untangling of historical and biblical events.

Velikovsky is the author of "Worlds in Collision," the first book in the present series, which raised a scientific furore two years ago.

AMAZING CATASTROPHES

That book claimed the amazing catastrophes which folklore tells in various parts of the world at about the time of the exodus from Egypt were caused by a comet, which became the planet Venus. This astronomical explanation caused most of the opposition.

"Ages in Chaos" starts with these same upheavals, without mentioning a cause, other than the ancient records that the Christian God or other gods were responsible.

Velikovsky parallels the exodus story of the catastrophes, plagues, darkness, smoke, fire and rivers running red, with accounts of the same catastrophes, coming from an independent Egyptian source, the Papyrus of Ipuwer.

He says the significance of this Papyrus has not been properly timed before. Exodus has the Egyptian king drowning in the Red Sea. The Papyrus has him drowning in a whirlpool.

Velikovsky says if his reading of records is correct, the Amalekites, whom the Children of Israel met and fought while fleeing from Egypt, are the Hyksos of Egyptian records, who devastated and long dominated the lands of the Nile.

SAUL CHANGED HISTORY

He says that Saul, first king of the Israelites, was the conqueror who freed Egypt from the Hyksos and thereby changed the course of history.

He differs about the Queen of Sheba, who visited Solomon. She has been regarded as an Ethiopian and there is a tradition that her child and Solomon's headed the royal house of Ethiopia.

Velikovsky says this lady probably was Queen Hatshepsut of Egypt, and he finds no child. Egypt and Solomon's country at that time were allies, a result of Saul's victory.

Hatshepsut's successor, Thutmose III, the author says, pillaged Solomon's temple. This was the biblical Shishak, King of Egypt, of the scriptural Kings 11:40, says Velikovsky, who adds that the pictures in Egypt of Thutmose III's booty correspond closely in shape and number to the biblical records of booty taken by a pharaoh from Solomon's temple.

The Hyksos, or Amalekites, were so hated through the Near East that this hatred continued as a byword for centuries after Saul routed them. The beginning of Jew-baiting, Velikovsky says, can be traced to an error of a later historian who confused the Children of Israel with the Hyksos.

Docks Delay Powell River Ship Service

VANCOUVER, April 25.—Unavoidable delay in completion of dock facilities at Powell River has made impossible early departure of the Princes Elaine from Vancouver, as was previously announced, the C.P.R. reports.

On Wednesday and Friday the ship will leave Vancouver at 9.45 a.m., arriving at Powell River at 3.45 p.m. On Sunday she will leave Vancouver at 5.15 p.m., arriving at Powell River at 11 p.m. All times are Pacific Standard.

On the return, the ship will leave Powell River at 5.30 p.m. on Wednesday and Friday, arriving at Vancouver at 10.15 p.m.; on Monday, departure time will be 3.45 p.m., arriving at Vancouver at 10.15 p.m. All trips include stops at Blubber Bay.

Lawson Elected To Head Scouts

OTTAWA, April 25 (CP).—Ray Lawson of Oakville, Ont., former lieutenant-governor of Ontario, today was named president of the Canadian General Council of the Boy Scouts Association. He succeeds Dr. H. J. Cody, one-time president of the University of Toronto.

The appointment was made at the annual meeting of the council on nomination by the governor-general, Rt. Hon. Vincent Massey, chief scout of Canada. The deputy chief scout, also nominated by Mr. Massey, is Jackson Dodds, C.B.E., of Montreal, Canada's international commissioner in the world-wide Scout movement.

The new executive members are: Honorary secretary, Capt. Barry German, Ottawa; honorary treasurer, R. D. Mulholland, Ottawa; honorary counsel, W. D. Watson, Winnipeg; international commissioner, Jackson Dodds, Montreal, and chief executive commissioner, Maj.-Gen. D. C. Spry, Ottawa.

Honor Performance Tonight

Adjudicator Praises Three Final Plays

Two very fine performances won themselves positions in the Honor Performance of the Lower Vancouver Island Drama Festival last night.

The two selected were "The 7.28" and "Campbell of Kilmohr."

The third and fourth one-act plays chosen for tonight's showing were "The Illusionist" and "The Room in the Tower."

Of last night's productions, Adjudicator Ian Dobbie was most lavish with his praise.

Speaking of "The 7.28," produced by St. Luke's Players, Mr. Dobbie complimented the director-playwright, Flora Nicholson, for her fine story.

Although he found the plot not quite tight enough, he said he thought the buildup to the finale very good.

He congratulated the cast on their fine characterizations.

Of the second play of the evening he was most enthusiastic.

"Campbell of Kilmohr," presented by the Cowichan Little Theatre Guild, was so well put on, Mr. Dobbie said, he felt it could stand a long and detailed criticism.

Here again he complimented the cast on their fine work, and director Jean Webber was also praised for her fine effort.

The third play, "The Happy Journey," by Thornton Wilder, must have come close to being chosen as one of the four best.

Presented by the St. Andrew's Cathedral Drama Club and directed by Mrs. L. A. Brown, it drew much applause from both audience and adjudicator.

LEADING ROLE

The leading role, "Ma," played by Mrs. W. Rogers, was given quite enthusiastic criticism by Mr. Dobbie.

In selecting the plays for tonight's honor performance, Mr. Dobbie said he had judged on just two things: The play itself, and the presentation.

He said he had found it so difficult to choose between two of the performances for the third position, he asked if they would both present themselves tonight.

The ones chosen were: "Campbell of Kilmohr," "The 7.28," "The Illusionist" and "The Room in the Tower," which will all be seen tonight at the Victoria High School, beginning at 8 o'clock.

Tour of B.C. Scheduled By Anscomb

A whirlwind speaking tour to include almost every major centre in British Columbia will take up every day of Progressive Conservative leader Herbert Anscomb's time from May 2 until election eve.

Mr. Anscomb begins his campaigning after the three-day P.C. convention and the one-day nominating convention in Victoria ends.

May 2, 3 and 4 are set aside for Vancouver Island speaking engagements, with the May 4 arranged for Victoria.

On May 5, Mr. Anscomb will be in Cranbrook, the next day in Trail, then on successive days in Nelson, New Denver, Grand Forks and Penticton.

After a rest on Sunday, May 11, he will speak on successive days in Kelowna, Vernon, Kamloops, Salmon Arm, Revelstoke and Golden. He will motor 250 miles to Cranbrook on May 18 and then fly to Victoria.

A six-day tour of the Island, with a meeting scheduled at Cadboro Bay on May 22, ends May 25, when Mr. Anscomb will fly to Vancouver, and from there to Prince Rupert on May 26.

Dates and places for the rest of his tour: May 27, Terrace; 28, Burns Lake; 29, Prince George; 30, Vancouver (Burrard); 31, Vancouver (Point Grey); June 1, Victoria; 2, Chilliwack; 3, Yale; 4, Langley Prairie.

On June 5, he will be in Burnaby; June 6, North Vancouver; 7 and 8, Victoria; 9, Oak Bay; 10, grand mass rally, Vancouver, and on June 11, a similar rally in Victoria.

Voluntary Hospital Insurance, No Sales Tax, Held Party Plan

VANCOUVER, April 26 (Saturday) (CP).—A Vancouver newspaper says today in a newspage story that removal of the 3 per cent sales tax will be promised in the British Columbia Social Credit platform.

The party will hold a one-day conference at New Westminster today to elect a leader and formulate a platform for the June 12 provincial election.

The paper added:

"A Social Credit government, if elected in June, will not abolish the tax all at once. But plans for 'progressive' elimination of the levy are disclosed in the party manifesto, it was learned on reliable authority.

"The manifesto forecasts sweeping reforms in government policy and administration 'to protect the people from bureaucracy,' encourage industry and development of natural resources and safeguard the free enterprise way of life.

"Among its major proposals are plans to:

Remove the sales tax from meals and children's clothing immediately.

Put hospital insurance on a voluntary basis.

Return control of hospital administration to the hospitals.

Call a halt to the issuing of forest management licenses.

Launch an inquiry into the forest management system and revise it to protect small operators.

Adopt the Alberta checkerboard system of oil land leases and royalties.

Institute a sharp check on unnecessary government spending and clamp down on the 'mushrooming' civil service.

Devise policies to attract industry to B.C. and expand and maintain employment."

CENTRAL MORTGAGE AND HOUSING CORPORATION
NOTICE TO CONTRACTORS

Sealed tenders, plainly marked as to content and addressed to the undersigned, will be received up to 12.00 noon of Tuesday, May 20, 1952, for the construction of the Electrical Distribution System, including Street Lighting, for 26 P.M.Q.'s, D.N.D. 4/51, Macaulay Project.

Plans, specifications, and forms of tender required may be obtained at the address shown below, and will be available for inspection by sub-contractors and other interested parties at the address shown below, and the Builders' Exchanges in Victoria and Vancouver.

A deposit of $100.00 is required for each set of plans, specifications and documents. This deposit is forfeited if plans, specifications and documents are not returned intact and in good condition on or before the 7th day following the date of contract award.

Each tender must be accompanied by a security deposit of 10% of the first $500,000.00 of the amount of tender, and 5% of the amount of tender in excess of $500,000.00. Such deposit shall indemnify Central Mortgage and Housing Corporation against loss in the event of withdrawal of the successful tenderer subsequent to acceptance of the bid by Central Mortgage and Housing Corporation. A certified cheque made payable to Central Mortgage and Housing Corporation, or negotiable Dominion of Canada Bonds, will be accepted as security deposit.

The lowest or any tender not necessarily accepted.

J. L. ADAMS,
Regional Construction Engineer,
Central Mortgage and Housing Corporation,
560 Homer Street,
Vancouver 3, B.C.

Fatherless Boy To Get Help

TORONTO, April 25 (BUP).—The 13-year-old son of a murdered Toronto detective will get an education through the generosity of a man he has never seen.

Louis Mayzel, who came to Canada from Poland in 1930, has set up a 10-year endowment plan for the young Raymond Tong, whose father died from a gunman's bullet.

Mayzel told Mrs. Edmund Tong, wife of the slain detective, that he had set up the fund because Tong "lost his life in action beyond the call of duty, protecting the life and property of every decent and law-abiding citizen."

Higher Earnings By Okalta Oils

Okalta Oils earnings for the current year are expected to run over $100,000 monthly, after all expenses and royalties. In 1951, net income with after all charges amounted $259,897, equal to 15.4 cents per share compared with $178,580 or 10.6 cents per share for the year 1950.

The shares of the company will be listed on the New York Curb shortly.

CITY OF CANALS

Traffic in Bangkok, capital of Thailand, is carried on largely by means of canals.

Winning Contract

By Howard Schenken and Richard L. Frey

With North bidding hearts and diamonds, South can visualize the kind of fit that should make a slam—but against a trump opening, for example, the play is difficult. (The East-West club holding has been slightly altered from the way the cards were originally set up for the tournament, in order to make the winning play more clearly the one that should be adopted.)

Intercollegiate Hand No. 11
Both sides vulnerable.
North dealer.

NORTH
♠ 5
♥ A Q 4 2
♦ A J 10 7 5
♣ Q 9 5

WEST
♠ Q 6
♥ 10 9
♦ 4 3
♣ A 8 7 6 4 3 2

EAST
♠ J 9 4 3 2
♥ K J 8 7
♦ 6
♣ K J 10

SOUTH
♠ A K 10 8 7
♥ 6 5 2
♦ K Q 9 8 2
♣ —

The suggested bidding:

North	East	South	West
1♥	Pass	1♠	Pass
3♦	Pass	6♦	All Pass

If North can develop the spade suit for two discards, he need not worry about losing two heart tricks. After winning the first trump, declarer plays the ace and king of spades, but West shows out when North trumps the third round. South trumps a club, leads a trump back to North, trumps another club, and leads a fourth spade for North to trump. Now declarer leads his last club for South to ruff. The fall of East's clubs should tell North that East began with only three cards in that suit (if he had held the ace in addition to the three honors already played he would certainly have opened the king of clubs). Instead of taking a heart finesse, therefore, declarer should lead South's last spade and discard another heart. East must win the trick and lead a heart into the ace-queen.

North-South par: Bid and make slam.

(Released by The Associated Newspapers)

Motorist Fined $50 For 62-M.P.H. Ride

A city motorist whom police say told them he was racing with another car on Douglas Street "just for the fun of it" was fined $50 by Magistrate H. C. Hall in city police court yesterday.

Ivan B. Anderson, 1410 Cook, denied that he made the statement to police when he appeared before the magistrate.

Police said they paced Anderson's car at speeds of 62 miles an hour.

Magistrate Hall suspended Anderson's driver's license and turned in a report to the motor vehicle branch.

Robert Shaw, 1122 Chapman, arrested by police on Thursday night following an accident on Cook in which pedestrian Mrs. Florence McKenty, 70, of 1016 Linden, suffered a fractured leg, was released on $500 bail.

He was remanded to Friday to face a charge of being in control of a car while intoxicated.

Pte. Montegue Sheppard, Work Point Barracks, was fined $25 for driving without a current driver's license, and G. W. Allen, 239 Regina, was fined $40 for driving while his license was under suspension.

R. H. Wilcox, 317 Huntington Place, was fined $35 for careless driving and John E. Gooder, 1748 Coronation, was fined $40 on a similar charge. Both drivers had their licenses suspended and a report made to the motor vehicle branch.

Sohan Singh, 18, 560 John, and Gerald K. Schrader, H.M.C.S. Beacon Hill, both pleaded guilty to having liquor in their possession while under the age of 21 years and each was fined $10.

New Schedules For Mailing Start Sunday

New mail service schedules for summer, effective on Sunday, were announced yesterday by the Victoria post office.

Surface mails will close at the post office at 1.25 p.m. and 11.15 p.m. to Vancouver, 4.45 p.m. to Seattle, 9.30 a.m. to the Victoria and Courtenay rural routes, at 12 noon for Port Angeles, and 4.30 p.m. for up-Island points.

Air mail will close at the post office at midnight for Vancouver and eastern points and also Seattle, 9.30 a.m. for Vancouver, 12.45 p.m. for Seattle, at 12.30, 5.30 and 8.45 for Vancouver and eastern points, and 11 p.m. for Vancouver.

Farmers' Group Plans Meeting

SOOKE, April 25 — Sooke Farmers' Institute will hold a public meeting in Sooke Community Hall dining room, Monday at 8 p.m.

Members are to hear committee reports on the garden club and the forthcoming fall fair.

Philip Wilford, president, will introduce the guest speaker, D. J. Carson, of the Green Valley fertilizer and chemical company. Mr. Carson will explain the use of organic and inorganic fertilizers. A color film, "Green Pastures of New England," is to be shown.

Winch to Open Three Campaigns

Harold Winch will open three constituency campaigns on Vancouver Island next week.

The leader of the C.C.F. party will speak at a meeting in support of Frank Mitchell on Monday evening. Tuesday evening at the K. of P. Hall in Duncan he will support R. M. Strachan. In Courtenay, at the Native Sons Hall on Wednesday Mr. Winch will speak in support of William C. Moore.

P.C. Meeting Held in Sooke

SOOKE, April 25.—Esquimalt Progressive Conservative campaign is ready to win the forthcoming provincial election, Robert Fort, candidate for this riding, told a special meeting of the Sooke Progressive Conservative Association in Sooke Community Hall Thursday night.

Mr. Fort told the members of the party's organization plan.

J. A. Skellern of Esquimalt, campaign manager, gave an account of his work.

P. W. deP. Taylor, president of the Sooke P.C. group, introduced Mr. Fort and expressed gratitude to all members present for their active support.

INTERMISSION

When all hope gone, & faded the cup,
When the Cougars were thru & all washed up,
When the thing was impossible, there wasn't a hope,
Leger stepped in & upset the dope.

When down in Seattle, & the outlook thin,
And you needed 4 goals to scrape a win,
When the doubtful sed, "lose they must,"
They all decided, "we'll win or bust."

When away from home, without any friends,
And it seemed so hopeless to gain your ends,
When things were all set, & the end was soon,
They made Sas-play-k-nother-tune.

Yes, another game, 'twas do or die,
This was it, the old college try;
"Cinderellas" they called 'em, they wouldn't blow,
Hickey clawed, but the light didn't show.

Their glass slipper broke, shattered right there,
'Twas scattered afar on each golden stair;
They had given their ALL, what more can you do,
Further disheartened when TOLD they were thru.

Yet they weren't beaten, despite the score,
And it 'isn't good-bye, just Au Revoir;
A longer intermission . . . It's nothing alarming,
"Still the other foot," says Roger Prince Charming.

There's no real fall, as long as one tries,
For seeming setbacks makes "Strongmen" wise,
There's NO defeat, save from within,

UNLESS BEATEN THERE . . .
YOU'RE BOUND TO WIN.

HUMBER'S
FURNITURE WAREHOUSE
Behind the New Post Office

A-T-C Solarium Junior League Talent Show Final, Odeon Theatre, Sunday, April 27

FREE — FREE — FREE
Sawdust for agricultural use. Keep weeds down and moisture in. Save time and labor. For a limited time only for a small delivery charge.
Order Today—Tomorrow May Be Too Late
O.K. FUEL
700 TOPAZ G 2452

Amusements

ON THE SCREEN

Atlas — "Sailor Beware," at 2.39, 5.55, 9.16, plus "Never Trust A Gambler."

Capitol — "The Las Vegas Story," at 1.27, 3.27, 5.27, 7.27, 9.32.

Dominion—"With a Song in My Heart," at 1.05, 3.08, 5.12, 7.16, 9.25.

Fox—"Texas Carnival," continuous from 1 p.m.

Oak Bay — "Operation Pacific," at 7.02-9.10.

Odeon—"Bright Victory," at 1.02, 3.09, 5.16, 7.25, 9.35.

Plaza — "Ivory Hunter" plus "Military Academy."

Royal — "Another Man's Poison," at 1.20, 3.24, 5.28, 7.32, 9.41.

Tillicum—"Sleep My Love," plus "The Royal Journey." Gates open 6.45 p.m. Last complete show 9 p.m.

Log Storage Hearing Delayed

June 19 has been set as a new date for public hearings on establishing log storage off Sidney Island.

The new date was set when the company requested time to study the matter from scientific aspects, said R. E. Burns, lands superintendent.

Deputy Lands Minister G. P. Melrose will be chairman of the hearings.

Original date of the hearing was May 5.

Victoria Fish and Game Protective Association will present its case through J. Ronald Grant. The storage is sought by B.C. Forest Products Ltd.

NORTHOLT, Eng. (CP)—Herbert Price, an inspector at Northolt Airport, has collected 500 American neckties, most of them donated by trans-Atlantic passengers. But Herbert doesn't wear them. He prefers his black uniform tie.

HANDY TREATMENT

Bee-keeping experts say the best and quickest cure for a bee sting is an ordinary mudpack.

McMORRAN'S
PAVILION
CORDOVA BAY
Dancing Every Saturday
with
STAN CROSS AND HIS ORCHESTRA

CHOCOLATE CREAM CUTS
A light pulled toffee jacket with a centre of chocolate cream, a truly tasty piece.
Special for Saturday
49¢ a lb.
Welch's
CANDY SHOP
745 Fort St. E 6422

DANCE TONIGHT
Victoria's Newest Ballroom
THE ARAGON 1318 BROAD
Available For Rentals—G 0080

DANCE
TO THE
RODEO RASCALS
Modern and Old-Time Dancing
LUXTON HALL
SATURDAY NIGHT Admission 50c

SAT. NITE Sirocco SAT. NITE
"HOWARD HARDIN"
THE JUGGLING COMEDIAN
PLUS
REG. WOOD'S CLUB SIROCCO ORCHESTRA
GLORIA BERRY THE SWINGETTES
For Reservations Phone E 9221
Dancing 9-1 P.M. Admission 1.50 Per Person
OLD TIME DANCING WEDNESDAY NIGHT, 9 TILL 12
— POPULAR PRICES —

NOW SHOWING
Two Complete Shows: 6.45 and 9.00
Saturday Continuous from 1 p.m.
M-G-M'S HIGH, WIDE AND HANDSOME MUSICAL! TECHNICOLOR
Texas Carnival
HILLSIDE AND QUADRA FOX Phone B 3370
COMING MONDAY
"CAUSE FOR ALARM"
Plus "HILLS OF HOME" In Technicolor

HI, KIDS!
ODEON MOVIE CLUB
SATURDAY MORNING 10 O'CLOCK
The Story of
"RED STALLION"
— PLUS —
CARTOONS
SING-SONG
GAMES
DOORS OPEN 9.30 A.M.
PLAZA

Starting Monday, April 28, the Fox Theatre will inaugurate a new policy known as "Curtain at Eight."
Monday to Friday doors open 7.25 each evening. Half hour of Organ Music preceding curtain time. Music by Tommy Austin at the Hammond Console. Saturday policy will remain continuous showing from 1 p.m.
Prices, Evening:
Adults ... 50c
Children ... 20c
Saturdays and Holidays 1-5 p.m.
Adults ... 25c
Children ... 10c
KEEP AN EYE ON THE FOX
QUADRA & HILLSIDE

And Back They Came To See It Again and Again!
ENDS MONDAY
WITH A SONG IN MY HEART
Technicolor
AT 1.05 3.08 5.12 7.16 9.25
starring SUSAN HAYWARD RORY CALHOUN DAVID WAYNE THELMA RITTER
DOMINION

ENDS TODAY
IVORY HUNTER
Color by Technicolor
ROYAL COMMAND PERFORMANCE PICTURE
DINAH SHERIDAN ANTHONY STEEL HAROLD WARRENDER
ENDS SATURDAY
PLAZA
• Added Fun "MILITARY ACADEMY"
with STANLEY CLEMENTS and "THAT 10th AVENUE GANG"

NOW SHOWING FOR 3 DAYS!
GOBS OF LAUGHS!
DEAN MARTIN and JERRY LEWIS
Sailor Beware
AT 2.39 5.55 9.16
• PLUS •
A TRUE-LIFE MANHUNT
"NEVER TRUST A GAMBLER"
DANE CLARK CATHY O'DONNELL
35¢
ATLAS
A FAMOUS PLAYERS THEATRE

NOW SHOWING
GLAMOROUS LAS VEGAS... where everybody plays a game!
JANE RUSSELL VICTOR MATURE
and Award Winning Music Man
Hoagy Carmichael
THE LAS VEGAS STORY
DISNEY CARTOON AND NEWS
At 1.27, 3.27, 5.27, 7.27, 9.32
CAPITOL

THE LOVE STORY OF OUR GENERATION
BRIGHT VICTORY
Starring Arthur KENNEDY Peggy DOW
Extra! "Achievements of the Air"
Now ODEON
1.07, 3.08, 5.18, 7.25, 9.35

BETTE DAVIS GARY MERRILL
Another Man's Poison
DOORS 1 P.M. At 1.20, 3.24, 5.28, 7.32, 9.41
Their first picture together since the Academy Award winning "ALL ABOUT EVE"
ROYAL
ENDS TODAY

NEW SHOW TONIGHT
CLAUDETTE COLBERT
ROBERT CUMMINGS
DON AMECHE
Sleep my Love
and HAZEL BROOKS
For the First Time—New Ansco Color on an Outdoor Screen
The ROYAL JOURNEY
in GLORIOUS NEW COLOR
Gates Open 6.45 p.m. First Show 7.40 p.m. Last Complete Show 9.00 p.m. ALWAYS A CARTOON
2 FREE PASSES tonight for every car having a license ending with the numbers 0944.
Shows Nightly . . . Rain or Shine Children Under 8 Free
Tillicum OUTDOOR THEATRE
DRIVE IN — WALK IN
BURNSIDE AT TILLICUM B 7531

FOR TRUE LISTENING pleasure... RECORDS
and you'll find everything at Fletcher's

The Second ELIZABETH
"Famous have been the reigns of our queens." Winston Churchill
An epic of our times, in words and music. Narrated by David Niven. Outlining the life of our Queen since the days of infancy to the opening of her reign.
33⅓-rpm
$5.95
Also available on 78-rpm

78-rpm—"Pops" at $1.00
Me-5784—Stolen Love—Wishin'—Eddy Howard
Me-5721—I Concentrate On You—That Ol' Black Magic—Billy Daniels
Me-5750—For Sentimental Reasons—Blue Tango—Dick Herman
Me-5773—Chinatown, My Chinatown—Shuffle Off To Buffalo—Bobby Maxwell
Me-5769—After You've Gone—I Wanna Say Hello—Sophie Tucker
Me-5821—I'll Walk Alone—Tattletale—Richard Hayes
C-909—Blues in Burlesque, Parts 1 and 2—Stan Kenton
C-917—Music - Makin' Mama From Memphis — When You're Smiling—Jan "Fingers" Carr
C-916—Don't Put Off Chasing Women—Ya Sure, Please Excuse Me—Yogi Yorgesson
C-913—You Will Never Grow Old — You Weren't There — Nat "King" Cole
C-925—There Is No Greater Love—Always—Billy May

These Lovely Classics
Pia Tassinari and Ferruccio Tagliavini in Opera Duets from "Mefistofele"—"Traviata" — "L'Amico Fritz" — "Tosca" — "Werther"—2 L.P.'s. $8.00
"Cecilia Valdes"—Cuban Operetta by Gonzalo Roig—2 L.P.'s $8.00
Lehar—The Count of Luxembourg (complete)—The Tonhalle Orchestra and the Chorus of the State Theatre, Zurich $5.95
Gilbert and Sullivan Overtures—The Mikado—The Pirates of Penzance—The Yeomen of the Guard—Ruddigore—H.M.S. Pinafore—The Gondoliers. $5.95
Beethoven—Concerto No. 5 for Piano and Orchestra, "Emperor" Clifford Curzon, piano—The London Philharmonic Orch. George Szell, cond. $5.95
Lehar—The Merry Widow (complete)—The Tonhalle Orch. and the Chorus of the State Theatre, Zurich $5.95
Saint-Saens—Concerto No. 2 for Piano and Orch. — Moura Lympany, Pianist with the London Philharmonic Orchestra $4.95
Elgar—'Cello Concerto — Anthony Pini, 'Cello, and the London Philharmonic Orchestra $4.95

Visit Our "Kiddies' Record Department"
Ages 2 to 6 years—"Young People's Records" $1.39
Trains and Planes—The Waltzing Elephant—The Music Listening Game 59c
The Work Song—A Dream Is a Wish Your Heart Makes—Bibbidi, Bobbidi, Boo—'Twas Brillig—In a World of My Own—The Walrus and the Carpenter—Little Toot—Very Good Advice — —Zip-a-Dee-Doo-Dah—Woody Woodpecker's Song—and many others.
Ages 6 to 10 years at $1.39
The Magic Clock—Timber-r-r—A Capital Ship—Rocket to the Moon
"Snow White"—Complete story with Picture Book Included—78-rpm set $4.40—45-rpm set $3.40
And Many Others

FLETCHER'S
All the Records — All the Time
1130 DOUGLAS PHONE G 0561

GALVANIZED WIRE NETTING
14 and 16-gauge, 1-in., 1x2-in., 2x2-in., 2x4-in. mesh welded.
18 and 20-gauge 1-in., 1½-in., 2-in. Mesh For stucco and poultry.
Reinforcing Wire
Any length cut to requirements.
PRICED TO SELL
For Your Shortage — See Our Surplus
CAPITAL IRON AND METALS LTD.
1824-1832 Store Street G 2434 - G 8441

ENDS TODAY
"OPERATION PACIFIC"
—FEATURING—
JOHN WAYNE PATRICIA NEAL
and Selected Shorts
Complete Programme, 6.45-8.53
Feature at 7.02, 9.10
DOORS OPEN 6.30
OAK BAY
TEMPLE OF REFINED ENTERTAINMENT AND EDUCATION

Don't miss
RUBINOFF AND HIS VIOLIN
COMING THURSDAY MAY 1
DUNCAN HIGH SCHOOL AUDITORIUM
MATINEE 1.30 p.m.
Students ... 75c
General Public $1.35
EVENING 8.15 p.m.
Reserved ... $2.10
Rush ... $1.60
(Tax Included)
For reservations write P.O. Box 530 Duncan, or Tel. 227
Sponsored by Duncan Kiwanis Club
RUBINOFF AND HIS VIOLIN

THE DAILY COLONIST PRESENTS J. ARTHUR RANK
AND UNIVERSAL NEWS
Floods and Storms in U.S.A.
• • •
Holiday Parade Around the World
• • •
First Jet Airliner Service

THE LOVE STORY OF OUR GENERATION
PEGGY DOW
ARTHUR KENNEDY
BRIGHT VICTORY
Feature at 1.02, 3.09, 5.16, 7.25, 9.35
Last complete show, 9 p.m.
NOW ODEON

STARTS MONDAY!
the greatest drama of our day!
COLUMBIA PICTURES presents STANLEY KRAMER'S Production of
Death of a Salesman
starring Fredric March
ROYAL
A FAMOUS PLAYERS THEATRE

VICTORIA MEMORIAL ARENA
LAST DAY!
2 SHOWS!
2 p.m. and 8 p.m.
UNITED ARENA SHOWS
SENSATIONAL
CIRCUS ACTS
AERIALISTS
ACROBATS
ANIMALS
CLOWNS!
STARS OF THE BIG-TOP
All Seats Reserved (Tax Included), 1.00, 1.50, 2.00
Children's Saturday Matinee, 2 p.m., Half Price
Box office now open—Eaton's Music Centre and at the Arena one hour before show time.
NOTE—Check your tickets:
Event No. 118—Green—Saturday Mat., 2 p.m.
Event No. 119—Orange—Saturday Nite, 8 p.m.

RIP KIRBY

SPACE CADET

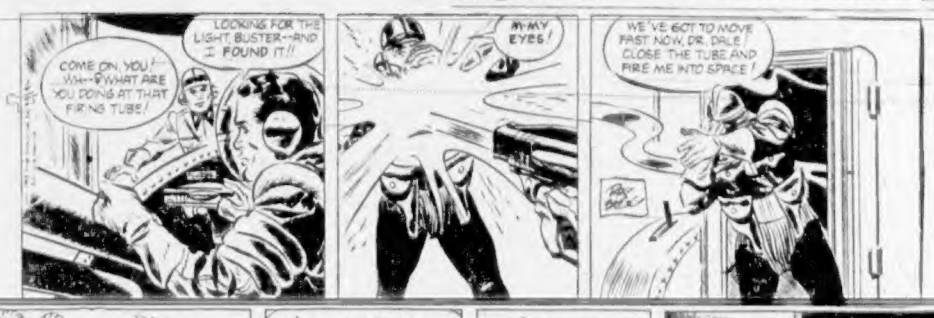

LI'L ABNER

WOODY

POGO

MARY WORTH

MUTT & JEFF

PENNY

JOE PALOOKA

CHIP

GRANDMA

ARCHIE

REX MORGAN

BLONDIE

CISCO KID

The Daily Cross-Word Puzzle - - -

HORIZONTAL

1 Trouble
4 Shape
7 Lower
12 Hawaiian food
13 Revolutionary
15 Revolutionary
Johnny Walk
16 Hindu queen
18 In music high
19 Coming short work in three words
21 Son of
23 Ancient Italic
26 Filmstrip
27 Water
29 Particle
30 Ancient
32 Ancient
33 Ancient
34 Ancient
36 Ancient
37 Being
38 Tries to
39 Ancient Italic
40 Ancient
41 Ancient
42 Ancient
43 Ancient
44 Ancient
45 Ancient
46 Ancient
47 Ancient
48 Ancient
49 Ancient
50 Ancient
51 Ancient
52 Ancient
53 Ancient
54 Ancient
55 Ancient
56 Ancient
57 Ancient
58 Ancient
59 Ancient

VERTICAL

1 Three in one monolithic
2 Dependable
3 Brigadier general who went down with crippled Hornet ship in 1942
4 Dairy
5 A sacramento
6 Fleming
7 River of Italy
8 Church cause of prolonged marriage
9 Blackbird
10 Good of [illegible]
11 Ancient
12 Grain [illegible]
14 Cannot in mathematics
17 Long [illegible]
20 Ancient
22 Ancient
24 Supplicated
25 Unit of work
28 Ancient
31 Legal course
33 Ancient
35 To stock
36 Message
37 Famous West Point graduate
38 Sharp to taste
39 Middle middle
40 Ancient
41 Indian [illegible]
42 Ancient
44 Dessert
45 Ancient
46 Ancient
47 Ancient
48 Ancient
49 Ancient
50 Ancient
51 Ancient
52 Ancient
53 Ancient
54 Ancient
55 Ancient
56 Ancient
57 Ancient
58 Ancient
59 Ancient

Answer to Yesterday's Puzzle.

(Released by The Bell Syndicate, Inc.)

Daily Astrology - - - - - - - -

BY RITA DEL MAR

SATURDAY, APRIL 26, 1952

Saturday for Everyone: Advance interests having to do with education, pleasure, children, affairs of the heart during some portion of the day or evening. Make this a time of progressive and expressive activities.

Look for your birthdate and birthsign below.

March 21 to April 19 (Aries)—Get on better terms with those nearby. Make calls, trips; catch up with correspondence.

April 20 to May 20 (Taurus)—Pay more attention to income, outgo and savings today; buy or sell.

May 21 to June 20 (Gemini)—Accelerate your own program; promote personal matters and contacts. Initiate some move toward accomplishment.

June 21 to July 22 (Cancer)—Give thought to your private interest; overcome obstacles; complete tasks. Visit shrines.

July 23 to August 22 (Leo)—Go in for sociability, cooperative enterprises. Request teammates to help you cover ground.

August 23 to September 22 (Virgo)—Contact key people or useful associates; strengthen credit and reputation.

September 23 to October 22 (Libra)—Have faith in yourself and your future. Adopt constructive programs.

October 23 to November 21 (Scorpio)—Let others help you make helpful contacts or financial gains. Settle accounts.

November 22 to December 21 (Sagittarius)—Gain the allegiance of associates, backers. Get around more; work in unison with others.

December 22 to January 19 (Capricorn)—Make headway by being useful. Add to your stock of necessities. Refurbish wardrobe.

January 20 to February 18 (Aquarius)—Try to attain some major goal today. Allow time and opportunities for fun, relaxation, too.

February 19 to March 20 (Pisces)—Be readily accessible in your home, office or base since opportunities are likely to come to you there.

Uncle Wiggily Story - - -

By Howard Garis

NO ONE ON BOARD

Uncle Wiggily was very glad when he saw the beaver boys coming to his rescue as his raft was in danger of going on the rocks. Toodle and Noodle, the beavers, were paddling across Mud Puddle Lake when they saw that the rabbit gentleman on the raft was in trouble.

"Why are you sailing your raft toward those rocks?" called Toodle.

"It isn't my raft," answered Uncle Wiggily.

"Whose raft is it?" asked Noodle as he and his brother paddled their bark canoe closer and closer toward Uncle Wiggily.

"This is Buster's raft," answered the rabbit uncle. "He and some of his scouts made it. I just borrowed it while they were in Hollow Tree School. I went poling and paddling. But I lost the pole, and I lost the paddle. Then I used my coat for a sail until the wind blew my coat off my back."

"And now the wind is blowing the raft onto the sharp rocks," shouted Toodle. "Look out, Uncle Wiggily!"

"Oh, dear! What shall I do?" Uncle Wiggily asked.

"Have no fear," said Noodle. "We shall save you! Now, Uncle Wiggily, when we paddle our canoe close to the raft, you step off the raft and into the canoe. Then my brother and I will paddle you back around Fish Hook Point and you can go ashore and hop home."

"That will be fine! Thank you ever so much," said Uncle Wiggily. "But what about the raft?"

"You will have to let it blow and drift onto the rocks," said Toodle. "We will tell Buster and his scouts where their raft is and they can get it later. Just now we must rescue you, Uncle Wiggily, or you may be hurt on the sharp rocks."

Paddling their bark canoe carefully, the two beaver boys brought it close to the drifting raft, which, by this time, was almost on the rocks. It did not take Uncle Wiggily long to get aboard the canoe. He sat in the middle, while Toodle up front, in the bow, and Noodle back in the stern, began paddling away from the dangerous rocks. Mr. Longears was very thankful to the beaver boys.

"How is Grandpa Whackum, and are the other beavers all right?" asked Uncle Wiggily as Toodle and Noodle paddled him toward Fish Hook Point. "And what are you two beaver boys doing so far away from home?"

"Grandpa Whackum sent us out in the canoe early this morning," said Toodle. "He told us to go across Mud Puddle Lake to the far western shore to see if any willow trees were growing there."

"If we find any willow trees we are to bring back some of the bark for Grandpa Wackum to eat," said Noodle. "Grandpa Whackum has indigestion in his stomach and Dr. Possum said willow bark would be good for it. So we started out in the canoe to look for some bark."

"But now," said Uncle Wiggily, "you beaver boys are paddling away from the far western shore. You are taking me back to the eastern shore."

"But what about the raft?"

"Isn't that where you want to go?" asked Toodle.

"Yes, my hollow stump bungalow is on the eastern shore of Mud Puddle Lake," said Uncle Wiggily. "But I am in no hurry to go there. You can take me to the eastern shore after you go to the western shore to look for willow bark for Grandpa Whackum. So turn the canoe around, head away from Fish Hook Point and go to the western shore."

"O. K.," answered Noodle. "We will take you home after we get the willow bark." So, instead of Uncle Wiggily being taken back, he was paddled away in the canoe, far from the raft on the rocks.

Meanwhile, on the second raft, Buster and his chums, with the umbrella for a sail, had rounded Fish Hook Point. They saw the first raft on the rocks and steered toward it.

"But there is no one aboard!" bleated Billie the goat. "There is no one on our raft! This is very mysterious!"

"Look! Look!" shouted Buster. "I see something in the water!"

What did Buster see? I can tell you tomorrow, if Nurse Jane Fuzzy Wuzzy doesn't find a snowball in Uncle Wiggily's winter overcoat when she goes to put it away for the summer in the moth closet.

(Released by The Bell Syndicate, Inc.)

The Guards' Chapel, Wellington Barracks, London, contains about 1,100 memorials.

Hear
Space Cadet
On CJVI
Wednesdays
and Fridays
at 5 p.m.

"BE WISE AND MOONEY-IZE"
Have that broken window replaced now by experienced men at the lowest price!
MOONEY'S
AUTO BODY SHOP
937 View Phone E 4177

All Going Well With Canadian Navy—Mainguy

Everything is going along well for the Royal Canadian Navy.

The fleet is rapidly expanding, and by 1954 will total approximately 100 active vessels. Manpower requirements are being met satisfactorily. Progressive steps are being made in practically all naval directions.

Vice-Admiral E. R. Mainguy, Chief of Naval Staff, presented this encouraging report to city newsmen at press conference yesterday. He is here from Ottawa on a week-long tour and inspection of Pacific Command's ships and establishments.

The navy's 100-ship fleet, he said, will be almost equally divided between its two major tasks — protection of Canada's coastal waters and provision of ocean-going escorts for the protection of convoys.

The Royal Canadian Navy's principal job in any future war, he emphasized, would be anti-submarine operations on the North Atlantic.

The "coastal waters protection" fleet, he said, will be almost evenly divided between the east and west coasts.

The entire Canadian fleet will carry a personnel of some 21,000 officers and men.

With regard to naval property expansion in this area, Admiral [illegible] that the R.C.N. may ultimately take over the property now occupied by Yarrows Ltd.

(The shipyard, it is presumed, would then be moved to an area across Esquimalt Harbor known as the No. 2 yard of Yarrows during the war, later acquired by the Manning Timber Company, and recently reported purchased by the federal government.)

A new magazine is to be established in the Rocky Point area, but so far there are no further expansion plans slated for that district.

[illegible] a serious gap in the R.C.N.'s current hectic training program, he said.

(The Chief of Naval Staff said about 1,300 of the navy's present personnel were now directly concerned with naval aviation.)

Canada was responsible for the Magnificent's modernization, he said.

He suggested some thought is being given to actually purchasing the Magnificent, or some other carrier, from the Royal Navy. Newsmen attending the conference suspected the admiral holds that possibility as a big personal hope.

He said corvettes will not have a place in Canada's navy from now on. Such ships are too small and too slow, and are not capable of carrying modern equipment, he explained. Some frigates will remain with the fleet.

Greatest addition will be 14 radically new destroyer-escorts; half of which are now under construction, with contracts already let for the remainder.

"The principal danger in any future war will be the submarine, as it was in the last conflict," he said.

Canada's destroyer fleet is being converted into a modern anti-submarine weapon.

The Chief of Naval Staff expressed satisfaction with the growing manpower of his force. Present strength: R.C.N., 1,867 officers and 11,638 men—total, 13,505. R.C.N. (Reserve), 1,218 officers, 3,395 men.

There are 1,432 cadets within the country's University Naval Training Division; and about 500 members in the Wrens' branch, he said.

Of those applying for naval service, 40 per cent are being accepted. The remainder are being rejected for any one of many reasons, including age and physical standards.

He noted a steady growth within [illegible] in naval reserve divisions of the country.

No changes are contemplated regarding the Canadian Navy's participation in the Korean war, Admiral Mainguy said. Since early in the conflict Canada has had three destroyers in the war zone.

Radio Telescope Planned in U.K.

LONDON, April 25 (Reuters) —A "radio telescope" 625 feet in diameter is being planned in Britain to record stars at present invisible through visual telescopes, the department of scien[illegible] today.

The largest equipment now available for radio-astronomy is believed to be a telescope of 200-feet diameter near Manchester.

[illegible] ingly sensible" an earlier report [illegible]

CROWDED ISLE

The dominion of Ceylon, an island with an area of 25,000 square miles, has a population [illegible] (on loan to Canada from the Royal Navy) would soon require an extensive modernization. While that was under way, another British carrier might be borrowed to prevent creation of

Sawdust 3 DAYS ONLY! Sawdust

DRYLAND SAWDUST

ALL HEAD RIG 100% FIR COARSE AND SCREENED SAWDUST BY BLOWER

By Blower, 2 Units $12.00

By Blower, 4 Units $22.00

By Bulk, 2 Units $6.00

Hemlock Sawdust for gardens—2 units $3.50; 4 units $6.00

Kiln-Dried Planer Ends—2 cords $14.00

OFFICE: E 2811 DHILLON FUEL CO. EVES: E 7488

DOUGLAS AT FISGARD

Hudson's Bay Company

INCORPORATED 2ND MAY 1670

Store Hours: 9 A.M. to 5 P.M. Wednesdays, 9 A.M. to 1 P.M.

Phone E 7111

Saturday Specials!

Men's Pure Nylon Pullover Sweaters

5.95 Each

Manufacturer's clearance of 100% nylon sweaters! Special Purchase or would regularly sell for 8.95! Purchase yours now and save $3! Lightweight, shrink-resistant and mothproof . . . Styled with V-neck and long sleeves. Choose from plain shades of Grey, Sand, Green and Wine in small, medium and large sizes. Wonderfully washable, these quality sweaters are ideal for Summer wear!

Save on Men's Sport Shirts

Seconds! Nylon and acetate and spun rayon sport shirts in inner and outer styles. Dye-fast plain shades and two-tone effects. S.M.L. Each 2.95

Men's Quality Broadcloth Pajamas

Special Purchase! *Sanforized broadcloth pajamas in stripe, paisley or fancy patterns. Draw string waist, 36-44. Blue, Grey, Fawn. Pair 3.95

*Reg. Canadian Trade Mark.

Special Saturday Values

Men's Broadcloth Dress Shirts

*Sanforized shirts in broadcloth . . . styled with fused collar attached. Dye-fast shades of Blue, Grey and Tan. 15 to 17. Each 2.79

*Reg. Canadian Trade Mark.

Men's Long-Wearing Nylon Anklets

Seconds. All-nylon ankle socks, reinforced at heel and toe . . . easy to launder, longer wearing. Wine, Blue, Sand or Grey. 10½ to 12. Pair 79c

Men's Cotton and Wool Anklets

Reg. $1. First quality socks in cotton and wool mix. Reinforced at heel and toe, attractive patterns of Grey, Fawn or Blue. Sizes 10½ to 12. Pair 69c

BAY Men's Furnishings, Street Floor

Men's Quality Wool-Worsted Suits!

Each $55

Men! . . . Here's your chance to buy a quality tailored single or double-breasted wool worsted suit at this low price . . . Excellent selection of styles and colors, including Blues, Greys and Browns; stripes, checks and small patterns! Come in and see these suits now! Sizes 36 to 46 includes talls, shorts and stouts.

Extra Trousers, pair 14.50

TERMS: Pay $19 down and $10 monthly, including carrying charge and sales tax.

Men's Sport Coats and Blazers

Double-breasted Navy Blue flannel blazers. . . . Tweed sport coats in Grey, Beige, Fawn. Single breasted, 2-button style. 36-46 Some talls and shorts. Each 27.50

TERMS: Pay $10 down and $10 monthly, including sales tax.

Men's Tartan Dressing Gowns

Men's robes in Wines, Blues, Greens, Browns . . . Authentic tartans and plain wools with contrasting trim. Light-weight yet warm. S.M.L. and outsizes. Each $25

BAY Men's Clothing, Street Floor

People Like Dolls . . . Like People!

You'll agree when you see this fabulous collection of over 2,000 dolls created by Bernard and Frances Elinor Ravca, famous Parisian doll-makers! Valued at $50,000 the doll exhibit has been shown all over the world!

May 17th to 24th, in the Douglas Room.

Tickets on Sale Now!
Street Floor Booth

BAY Douglas Room, Third Floor

Hey, Kids! Yo-Yo Contest!

Today!

● At 11 a.m., Douglas Room, Third Floor

Buddy Masding, Canadian Yo-Yo champion, will be here in person to "pick the winner" and present prizes! See him demonstrate Saturday afternoon from 2-4 p.m. in the Toy Department.

BAY Douglas Room, Third Floor

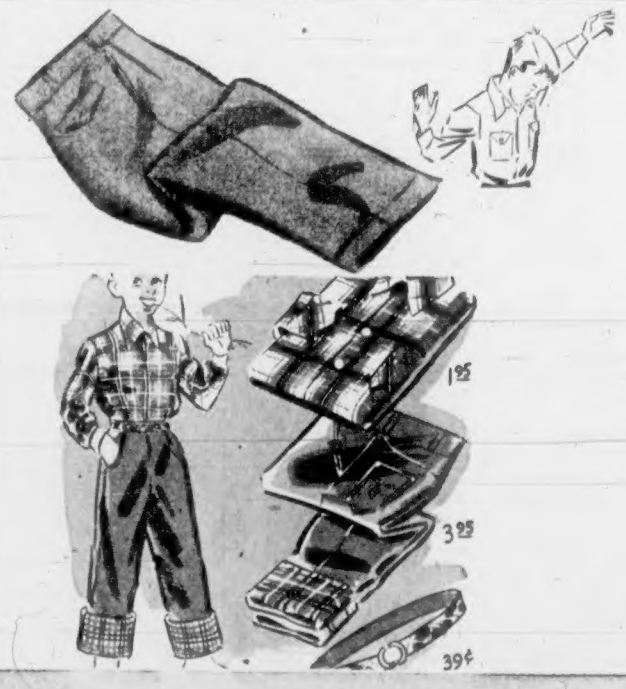

Boys' Longs In Gabardine

4.29 Pair — Durable service weight gabardine longs in Browns, Greys, Greens or Blues! Hard-wearing slacks, just right for Summer! 6, 8, 10. Sizes 12, 14, 16. Pair 5.29

Boys' Sport Shirts. *Sanforized. Cotton checks, assorted colors. Sizes 6 to 18. Each 2.95

*Registered Canadian trademark.

Boys' Denim Sharpies. Plaid trimmed blue jeans, hard-wearing. Sizes 4 to 12. Pair 3.95

Matching Plaid Shirt. Sizes 4 to 12. Each 1.95

Matching Plaid Belt. Sizes 6 to 12. Each ..... 39¢

Boys' Assorted T-Shirts. Hard-wearing, easy to to wash T-Shirts in assorted styles and colors. 6 to 14. Each ..... 95¢
Others at ..... 1.09 to 1.69

Bathing Suits. Rayon "Lastex", Satin "Lastex" or wool trunks! Assorted colors. Pair 2.95
Others at ..... 1.95 to 3.95

Tartan Shirts. Authentic Viyella tartan sport shirts. Washable and hard-wearing. 6-16. Each 7.25

BAY Boys' Wear, Street Floor